Pike's Peek

GEN

ALLEN COUNTY PUBLIC LIBRARY
3 1833 03583 2648

Gc 977.202 N8p, 1958
Pike's peek (New Augusta,
Ind.)
Pike's peek

Mrs. Cleo Wightel 10.00 ND

Digitized by the Internet Archive
in 2011 with funding from
E-Yearbook.com

http://www.archive.org/details/pikespeek1958newa

PIKE'S PEEK

OF '58 TAKES THE FORWARD LOOK

PIKE TOWNSHIP
NEW AUGUSTA,
INDIANA

PIKE'S PEEK STEPS FORWARD

GRADES
Page 73

ADMINISTRATION
Page 3

JUNIOR HIGH
Page 65

SENIORS
Page 11

SPORTS
Page 47

ACTIVITIES
Page 33

UNDERCLASSMEN
Page 25

Allen County Public Library
900 Webster Street
PO Box 2270
Fort Wayne, IN 46801-2270

Our Administration Helps Push Us "Forward"

MR. CECIL THARP has successfully completed four years at Pike after 25 years' experience in school administration. Mr. Tharp has an A.B. degree from Central Normal and an M.S. from Indiana University.

MR. EDWIN WHITE -- Assistant Principal
A.B. Butler, M.S. Butler

MR. CORNA EDWARDS -- Grade Principal
B.S. Central Normal, M.S. Butler

The PARENT-TEACHERS' ASSOCIATION is an organization of teachers and parents whose purpose is to promote co-operation and understanding between the school administration and the parents. THE OFFICERS ARE, Left to Right: Mrs. Florence Lull, Historian; Mrs. Ethelene Sacks, 2nd Vice-President; Mrs. Ruth Gilbert, President; Dr. George Burch, 1st Vice-President; Mrs. Josephine Cottingham, Secretary; Mrs. Alice Kittle, Past President; Mrs. Wilma Mickaus, Treasurer.

The SCHOOL ADVISORY BOARD is a council of four members whose largest single duty is to approve the school budget. MEMBERS ARE, Left to Right: Mr. Albert Hardin, Trustee; Mr. J. Ely, Mr. Joseph Hightshue, Mr. Russell Furr, Advisory Board Members.

MRS. IDA H. BROWN

Mathematics
Sophomore Sponsor

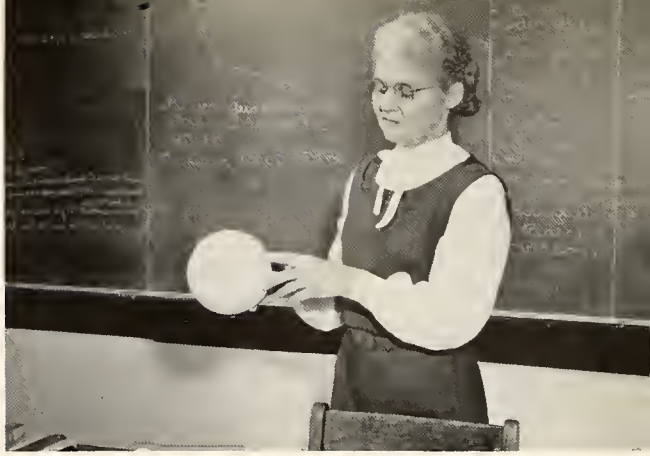

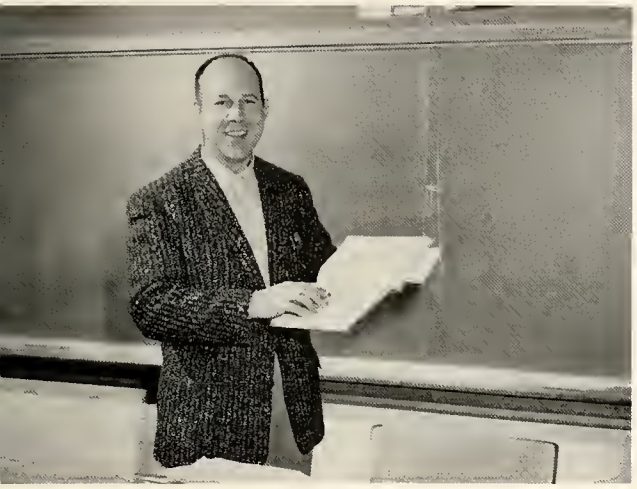

MR. HOWARD BUCKWALTER

Assistant Football Coach
Social Studies
7th Grade Sponsor

MRS. JOSEPHINE COTTINGHAM

Girls' Physical Education
Health and Safety

MISS JERRIANNE CRAIG

Typing, General Business
Yearbook Sponsor
Booster Club Sponsor
Sophomore Sponsor

MR. EVERETT DANIELS

Physics, Mechanical Drawing
Visual Aids, Drivers' Training
Senior Sponsor

MR. DALE DEPLANTY

Physical Education
Mathematics 8
General Science 8
7th and 8th Grade Basketball

MR. ROBERT FARIS

Government, Social Studies
Physical Education
Football Coach
Junior Sponsor

MRS. PAULA GABLE

Spanish I and II
English

MRS. BETTY GOODMAN

English, Journalism
Senior Sponsor

MISS CAROL GRAY

Speech, English
Play Director

MR. BILL GREEN

Mathematics
7th Grade Sponsor

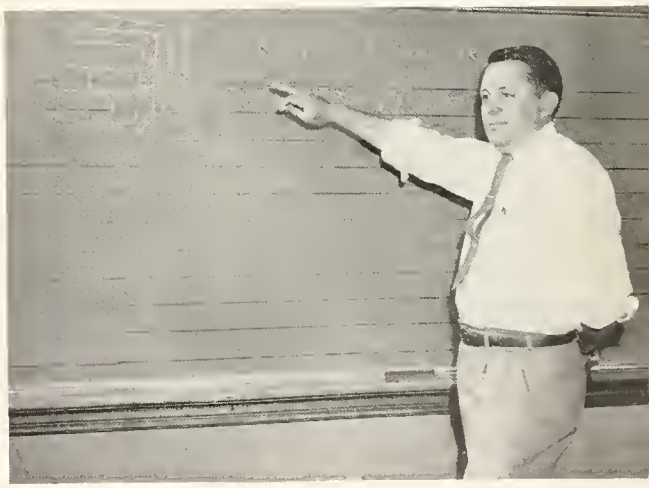

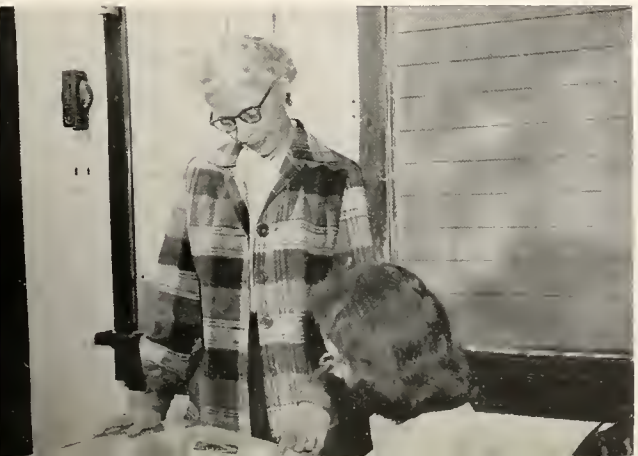

MRS. MARGARET HUNT

English, Latin
Junior Sponsor
Honor Society Sponsor

MR. ROBERT IRWIN

Basketball Coach
Social Studies
Freshman Sponsor

MR. JACK MONNINGER

Arts
Crafts

MR. WELDON MORGAN

Band
Algebra

MISS ESTHER MYERS

Library
Freshman Sponsor
Attendance

MRS. ELLOREE NORTHCOTT

Commerce
School Treasurer
F.B.L.A. Sponsor

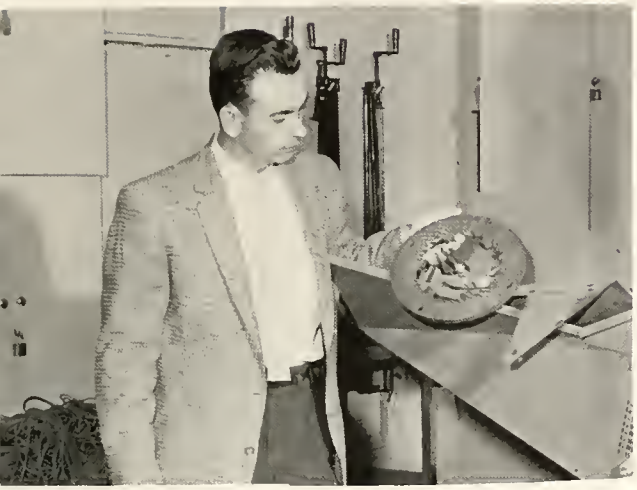

MR. GENE PRUITT

Agriculture
Freshman Sponsor

MR. DON RATCLIFF

Vocal Music

MR. CLIFFORD REESE

Chemistry
Biology
Athletic Director

MR. DON SHAMBAUGH

Biology - Physical Education
Social Studies - General Science
Reserve Basketball Coach

MRS. ANNE TETER

Home Economics
4-H
Annual Adviser

MRS. DIANE MASTERS

Spanish I & II
English

Seniors Look "Forward" To Graduation

"Senior Hall"

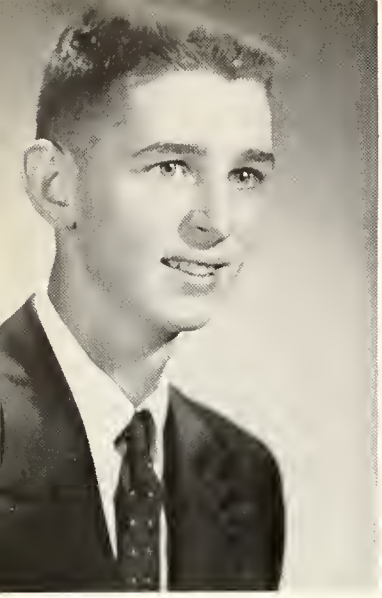

DAVID JOE SCHNEIDER
President

Class Officer 2, 3, 4
Student Council 1
Class Play 3
Annual Staff 3, 4
School Paper 4
Chorus 1, 2, 3, 4
Operetta 1, 2, 4
Honor Society 3, 4
Hi-Y 2, 3, 4
Sports Manager 2, 3, 4

VIRGINIA LEE SANDERS
Secretary

Class Officer 2, 3, 4
Class Play 3
G. A. A. 1, 2
Chorus 1, 2, 3, 4
Honor Society 3, 4
Band; Flagcarrier 3, 4
Majorette Corp 4
Operetta 1, 2, 4
Booster Club 1, 2, 3
Annual Staff 4
F. B. L. A. 4
Office 2

SENIOR OFFICERS

Football 1, 2, 3, 4
Basketball 1, 2, 3, 4
Track 2
Baseball 1, 2, 3, 4
Hi-Y 3, 4
Class Play 3
Class Officer 1, 3, 4

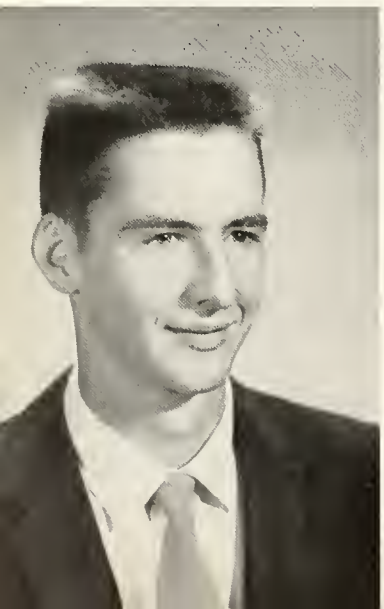

ROY CHARLES NICHOLSON
Vice-President

Honor Society 3, 4
F. B. L. A. 4
Annual Staff 4
Class Play 3
Student Council 2
Class Officer 3, 4
Band 1, 2

PHYLLIS DIANE SUMMERS
Treasurer

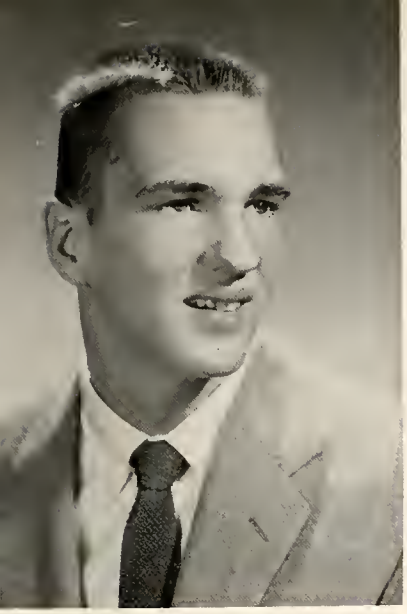

JAMES EVERETT BAILEY

Band 1, 2, 3
Class Play 3
4-H Judging 1, 2, 3
Chorus 4
Operetta 4
Hi-Y 2, 3, 4
Track 1, 2
Basketball 1, 2, 3, 4
Football 1, 4
Cross Country 2, 3
Baseball 3, 4

DOEL DWAYNE BAUGHMAN

Baseball 2, 3, 4
Basketball 1
Football 1, 2, 3, 4

NANCY LEE BOLIN

Office 3
F.B.L.A. 3
Booster Club 2

Cross Country 2, 4
Basketball 1
Track 1
Hi-Y 2, 3, 4
Honor Society 3, 4
Music Activities 1, 2, 3, 4
Annual Staff 4
Speech Play 2
4-H Judging 1, 2, 3, 4
Band 1, 2, 3, 4

RICHARD CARY BARTON

EARNEST LA RUE BENNETT JR.

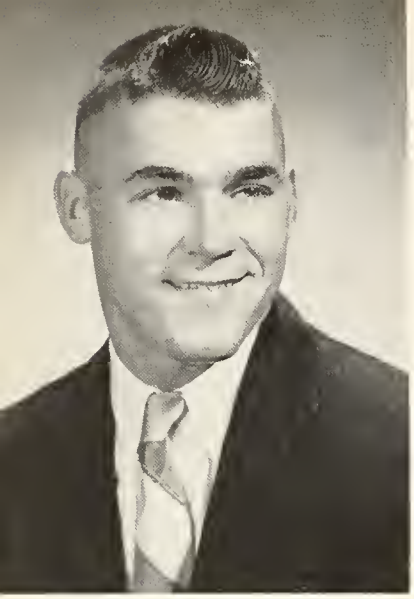

DARWIN DEAN BREWER

Basketball 1, 2, 3, 4
Track 4
Cross Country 2, 3, 4
Hi-Y 4
4-H Judging 1, 2, 3, 4
4-H Boys Club 1, 2, 3, 4
4-H Jr. Leaders Club 1, 2, 3, 4
F. F. A. Club 4
President Marion Co. Jr. Leaders Club 4

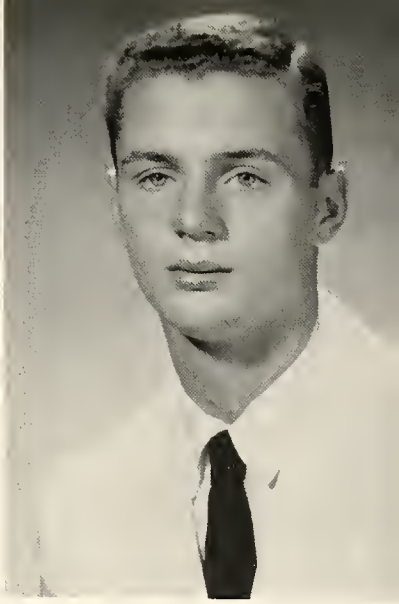

WILLIAM FREDRICK CHANCE

Scouts 1
F. B. L. A. 2
Track 1, 2, 3, 4
Basketball 1
Football 1, 2, 3, 4
Cross Country 1
Wrestling 2, 3

SHARON VIRGINIA BREEDEN

Annual Staff 4
School Paper 4
Chorus 1
Office 1
F. B. L. A. 4
Booster Club 1, 2
Track 1

Operetta 3, 4
Dance Band 2, 3
Chorus 2, 4
4-H Judging 3, 4

DENNIS LEONARD BRANDT

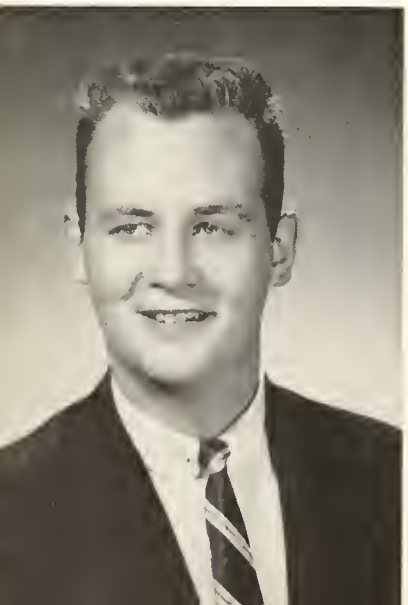

Wrestling 2, 3
Football 1, 2, 3, 4
Basketball 1
Track 1
Baseball 1, 2, 3
Hi-Y 3, 4
Booster Club 1
Operetta 3
Chorus 4
Annual Staff 4
4-H Judging 1

JOHN ROBERT BRIZENDINE

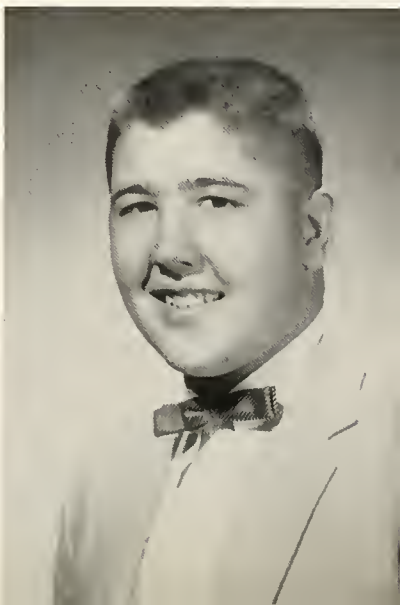

PATRICIA ELISE COFFEY

School Paper 4
Chorus 1, 4
Office 3
Operetta 1, 4

RICHARD STEPHEN GLUNT

4-H Leadership 1, 2, 3, 4

LORALIE FORD

G. A. A. 2, 3, 4
Annual Staff 4
School Paper 4
F. B. L. A. 2, 3, 4
Library 2, 3, 4
Booster Club 3, 4

Library 2, 3, 4
F. B. L. A. 2, 3, 4
Girls State 3
School Paper 3, 4
Annual Staff 4
G. A. A. 2, 3, 4

JUDITH ANN GEORGE

Football 1
F. B. L. A. 1, 2, 3
4-H Judging

DONALD M. GOOTEE

GLORIA JEANNE COBB

Class Play 3
4-H Judging 1, 2
G. A. A. 1, 2, 3, 4
Annual Staff 4
Chorus 2, 3, 4
F. B. L. A. 4
Operetta 2, 4
Honor Society 3, 4
Booster Club 1, 2, 3, 4

CARA LEE HABEGGER

Band 1, 2, 3, 4
Class Play 3
4-H 1, 2, 3
G. A. A. 1, 2, 3, 4
Annual Staff 4
Office 4
F. B. L. A. 4
Booster Club 3, 4

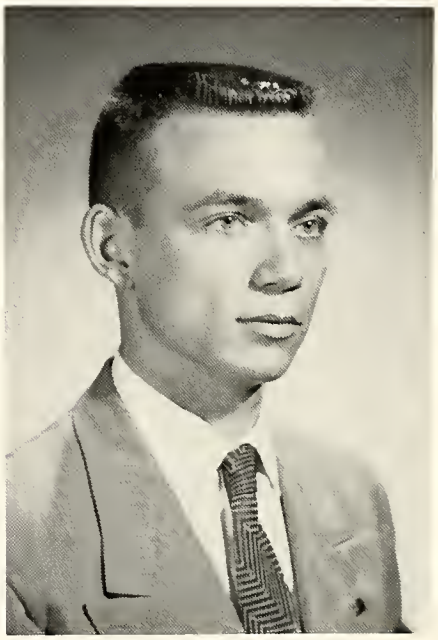

ROBERT ALVIN HAYES

Chorus 2, 3, 4
Scouts 1
Operetta 2, 4
Hi-Y 3, 4
Track 1, 2, 3, 4
Basketball 1, 2, 3, 4
Cross Country 2, 3

Majorette Corps 4
Girls State 3
Track Queen 3
Booster Club 3, 4
Honor Society 3, 4
F. B. L. A. 4
Annual Staff 4
Band 4

LINDA ROSE DUKE

Booster Club 4
Operetta 3, 4
Yell Leader 1, 2, 3
F. B. L. A. 3, 4
Chorus 1, 2, 3, 4
Annual Staff 4
G. A. A. 1, 2, 3, 4
Class Play 3
Band 1, 2, 3

BARBARA MAY HARDIN

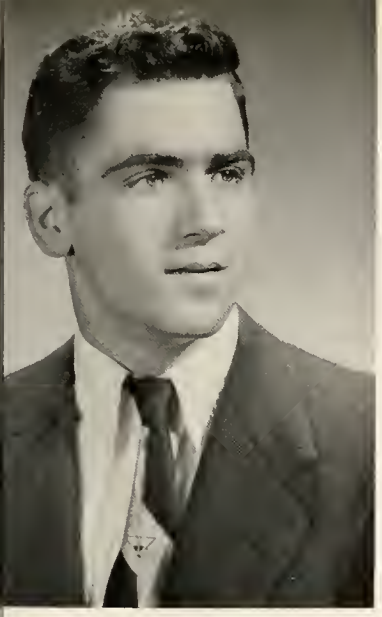

CARL THOMAS MERRITT

Track 1, 2
Football 1, 2, 3, 4

STEPHEN LEE HESS

Band 1, 2, 3, 4
Class Officer 1
Class Play 3
4-H Judging 1, 2, 3
Chorus 3, 4
Band Officer 3, 4
Operetta 4
Track 1
Basketball 1, 2, 3, 4
Football 1, 4
Cross Country 2, 3

DELORES ANN LOSER

Annual Staff 4

Booster Club 1, 2, 3, 4
Honor Society 3, 4
Operetta 1, 4
F. B. L. A. 3, 4
Music Activities 3
Majorette Corps. 4
Chorus 1, 3, 4
Annual Staff 4
G. A. A. 2, 3
Class Officer 2, 3
Head Majorette 4
Majorette 2, 3

ROSE MARIE LIST

Booster Club 1, 2, 3
G. A. A. 1, 2, 3

SARAH NELL LANE

HARRY NOBLE MOORE

Band 1, 2, 3, 4
4-H Judging 1, 2, 3, 4
Chorus 4
Operetta 4
Hi-Y 2, 3, 4
Y.F.C. 3, 4
Track 1, 2, 3, 4
Football 1, 2, 3, 4
Basketball 1
Wrestling 2, 3

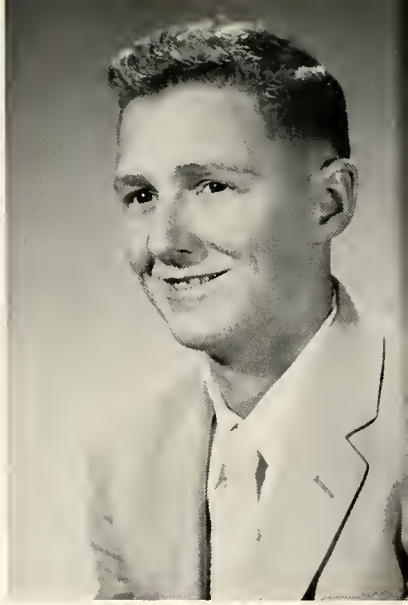

CARL J. LYNN

State Math Contest 3, 4
Cross Country 1, 2, 3, 4
Football 1
Basketball 1
Track 1, 2, 3, 4
Music Activities 4
Hi-Y 2, 3, 4
Speech Play 2
Honor Society 3, 4
Annual Staff 4
4-H Judging 1, 2, 3, 4
Class Play 3
Band 1, 2, 3, 4

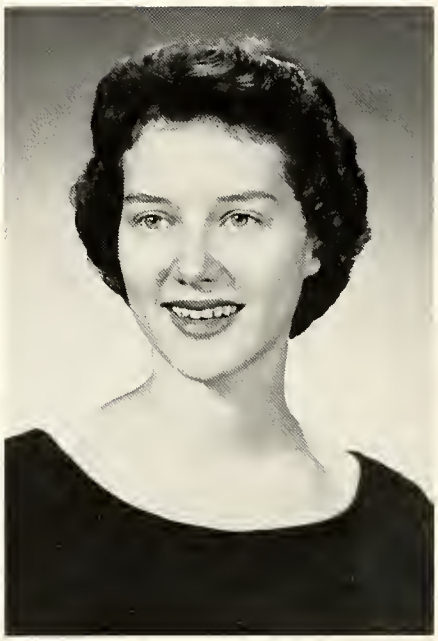

LONNA LEE LOVELL

Band 1, 2
Class Play 3
G.A.A. 2, 3, 4
Chorus 3, 4
Office 3
Scouts 1, 2, 3, 4
Yell Leader 4
Operetta 3, 4
Booster Club 1, 2, 3, 4

F.B.L.A. 1, 2, 3
Chorus 1
Annual Staff 4

BEVERLY ANN OLIN

BRUCE MALCOLM MONROE

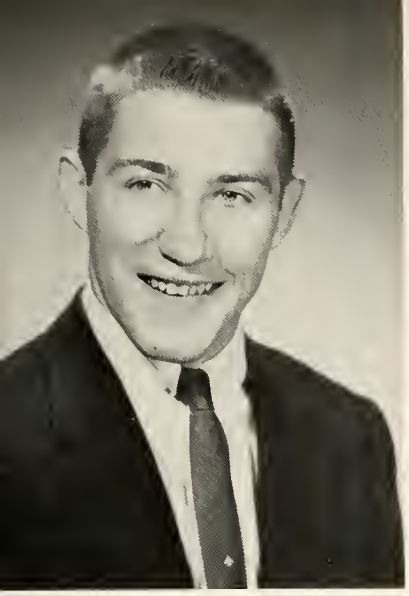

WILLIAM ARNOLD MEYER

Band 1, 2, 3, 4
Student Counsel 4
Hi-Y 3, 4
Track 3, 4
Basketball 1, 2
Football 1, 2, 3, 4

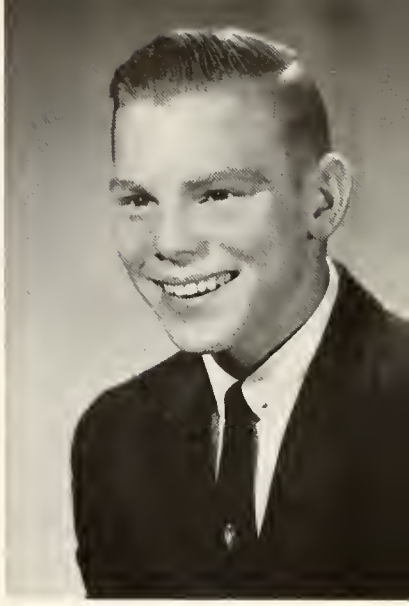

REX F. PARISH

Band 1, 2, 3
Class Officer 1
Student Council 2, 3
Chorus 1, 2, 3, 4
Hi-Y 2, 3, 4
Track 3, 4
Basketball 1, 2, 3, 4
Cross Country 2, 3, 4

SUSAN MARIE MAXWELL

Student Council 3, 4
Class Play 3, 4
G. A. A. 2, 3, 4
Annual Staff 4
School Paper 4
Chorus 2, 3, 4
F. B. L. A. Musical Review 2, 3
Office 3
F. B. L. A. 3
Block's Fashion Board 4
Operetta 2, 4
Booster Club 3, 4

G. A. A. 2, 3, 4
F. B. L. A. 2, 3, 4
Honor Society 3, 4
Booster Club 3, 4

JUDY JO MOORE

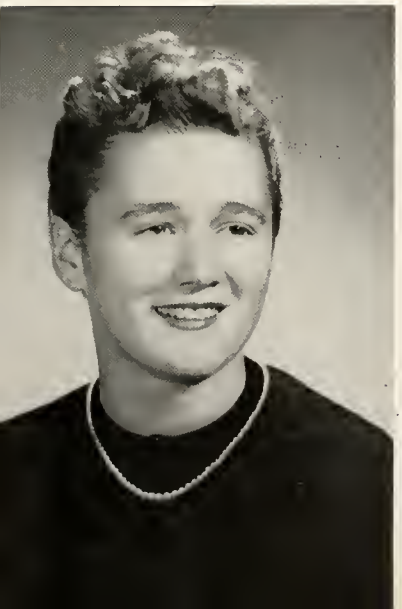

Hi-Y 2, 3, 4
Track 1
Basketball 1, 2, 3, 4
Football 1

JON STEDMAN PEARCE

DONNA MARIE SMITH

Band 3, 4
Class Play 3
G. A. A. 1, 2, 3
Annual Staff 4
Office 4
F. B. L. A. 3, 4
Honor Society 3, 4
Booster Club 1, 2, 3, 4
Majorette Corps. 4

DONNA MAXINE STARKEY

Band 2, 3, 4
G. A. A. 1, 2, 3, 4
F. B. L. A. 2, 3, 4
Booster Club 1, 2, 3, 4
Majorette Corps 4

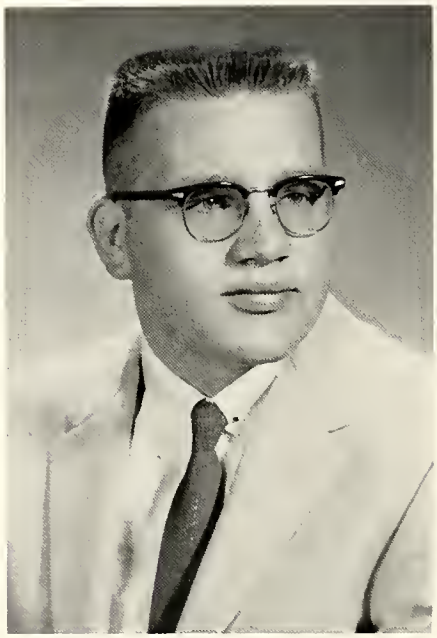

HERBERT FREDERICK NORMANN JR.

Football 2, 3, 4

Cross Country 1, 2, 3, 4
Basketball 1
Track 1, 2, 3
Baseball 2, 3
Hi-Y 3, 4
Annual Staff 4

DONALD REESE

4-H 1, 2

BERNICE LUCILLE PHILLIPPI

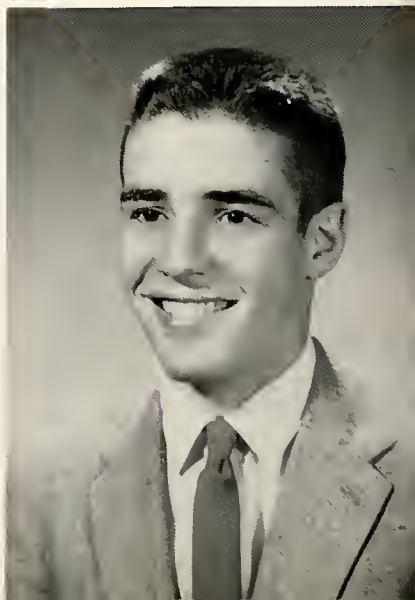

PATRICIA JEAN STURGELL

G. A. A. 1, 2, 3
F. B. L. A. 4

LARRY TATE

Band 3
4-H Judging 3
Chorus 2, 3, 4
Music Activities 2, 3, 4
Operetta 2, 4
Football 3, 4
Manager 3

DOROTHY ANN WARREN

Band 1, 2, 3, 4
4-H 1
Office 1
Booster Club 1, 2

Basketball 1, 2
Track 1
Booster Club 2, 3, 4
Operetta 1, 2, 3, 4
F. B. L. A. 4
Scouts 1
Music Activities 1, 2, 3, 4
Chorus 1, 2, 3, 4
G. A. A. 1
Band 1, 2, 3, 4

MARTHA LORETTA WILKERSON

F. B. L. A. 3, 4

RICHARD R. WEIRICK

CLARA MARGARET ZIMMER

Band 1, 2, 3
Class Officer 1
Class Play 3
G. A. A. 1, 2
Annual Editor
Chorus 1, 2, 3, 4
Office 4
F. B. L. A. 3
Ayres Fashion Board 4
Operetta 1, 2, 4
Honor Society 3, 4

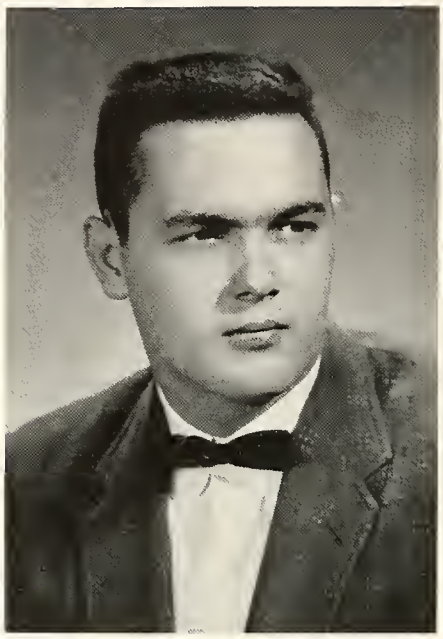

ROBERT YOUNG

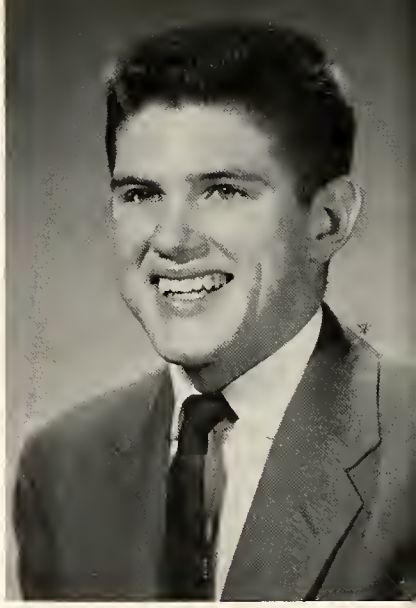

THOMAS EDWARD THARP

Class Officer 1
Student Counsel 4
4-H 2, 3
Chorus 2, 4
F. B. L. A. 4
Operetta 2, 4
Hi-Y 2, 3, 4
Basketball 1, 2, 3, 4
Football 1

"SENIOR CORDS"

TYPICAL SENIORS

Barbara Hardin
Jim Bailey

MOST INDIVIDUAL

Gloria Cobb
Rex Parish

MOST FRIENDLY

Donna Starkey
David Schneider

BEST DRESSED

Susie Maxwell
Harry Moore

MOST LIKELY TO SUCCEED

Margaret Zimmer
Bruce Monroe

MOST POPULAR

Donna Starkey
Steve Hess

Underclassmen Looking "Forward" To Being Seniors

"Underclassman Presidents"

William Baars, Class of 1960
Walter Wingenroth, Class of 1959
Daniel Reisinger, Class of 1961

B. Anderson

B. Blume

H. Bowerman

M. Brenneman

J. Cobb

J. Cook

J. Davis

V. Dorrell

D. Douthit

B. Earle

J. Edwards

J. Fisher

F. Gootee

CLASS

P. Gordon

J. Hadden

C. Harvey

A. Hessong

D. Hines

D. Hockensmith

R. Hoover

C. Huter

T. Jenkins

M. LeTourneau

N. Light

P. Lucas

S. Lucas

S. McDowell

J. Miller

M. Miller

H. Neese

M. Noone

M. Pace

B. Pollard

B. Porter

T. Schamel

R. Schofield

R. Shepherd

V. Shepherd

S. Shoemaker

OF '59

S. Smith

P. Spencer

S. Starkey

G. Stiles

R. Stogsdill

P. Sturgell

J. Tudor

S. Wagoner

J. Ward

S. Wheeler

W. Wingenroth

D. Wishmier

D. Wood

Absent: Jan Wheeler

J. Allbright, J. Allen, W. Baars, P. Baker, M. Barnes, I. Baughman, J. Behrman

J. Behrman, J. Boffo, K. Bracken, J. Brannon, R. Brinkman, B. Brooks

C. Byrd, M. Carr, J. Clifton, M. Coffey, T. Conger, D. Cozad, C. Davis

CLASS

Absent: B. Burnett.

W. Dixon, J. Fitzer, S. Fivecoat, R. Forster, J. Gakstatter, R. Glidewell, J. Golder

B. Guilfoil, W. Gwaltney, J. Hise, R. Hizer, M. Hollingsworth, W. Hunter, C. Huter

J. Inman, J. Jefferson, P. Jones, J. Jordan, D. Joyce, B. Latimer, D. Lawson

S. Leffler, P. List, R. Lively, M. Lovell, A. McIntire, J. McQueen, A. Marling.

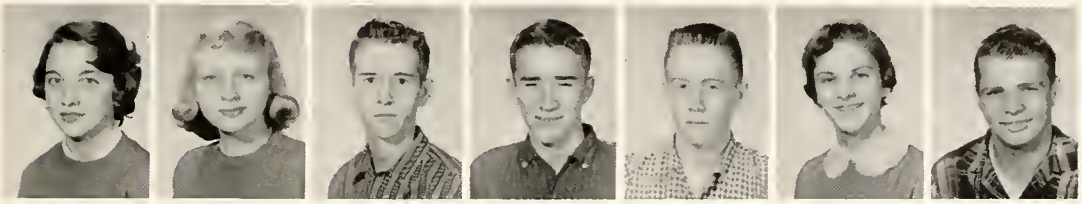

M. Mason, S. Masters, R. Mathews, R. Matthews, T. Mayer, C. Morse, P. Morse.

B. Myers, D. Newgent, K. Pelz, S. Pottenger, R. Quick, N. Reed, W. Robison.

OF '60

D. Smith

D. Stack, A. Starkey, F. Steuber, C. Stuart, J. Stum, F. Stumm, K. Szewc.

M. Teeguarden, C. Thommen, N. Uhls, J. Voliva, K. Wagley, M. Walker, J. Walter.

M. Walter, M. Warren, W. Warren, R. Whitaker, B. White, R. White, K. Zimmer.

P. Adams M. Ahern J. Barker L. Bradley D. Brennan J. Brizendine

C. Bruce, R. Campbell, D. Cantrell, P. Chance, S. Chaplin, L. Coake, N. Colby.

M. Coy, J. Craig, R. Davis, T. Dineff, P. Douglas, J. Durham, J. Edwards.

CLASS

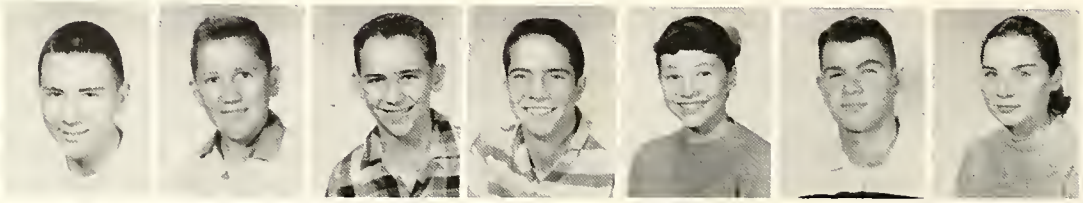

S. Ellis, B. Elsbury, J. Elsbury, R. Ely, V. Enriquez, B. Esterline, L. Faris.

J. Fivecoat, K. Ford, T. Foreman, D. Forster, E. Fults, I. Gaston, D. Gilbert.

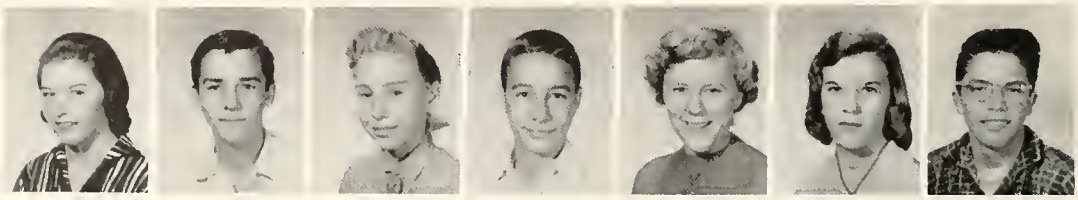

C. Gillespie, J. Gootee, M. Grove, J. Halvorsen, G. Handell, C. Harris, R. Hellmer.

Absent: N. Harmeyer.

B. Hill R. Hillman L. Hogan N. Hoggins M. Hoover A. Hubertz

S. Hutchings, S. Jenkins, D. Jones, D. Kinkade, S. Lee, J. Lichfield, B. Meadors.

R. Medenwald, M. Metzler, P. Milby, D. Moore, M. Moore, S. Moore, C. Montieth.

OF '61

E. Murphy, M. Noone, R. Olin, D. Pierce, D. Reisinger, W. Ritter, L. Schwallie.

J. Sears, D. Shelley, A. Shelton, J. Sloan, M. Smith, R. Spall, B. Theard.

C. Tomlinson, B. Waldron, D. White, T. Waggoner, L. Wilson, J. Wooton, S. Severeld.
Absent: J. Showalter.

Mr. Pickering and Mr. Templin

Mrs. Russell

Mr. Towns and Mr. Bragg

SEATED
LEFT TO RIGHT
P. Wright
M. Stumm
E. Bragg
D. Murphy and
M. Cochran
STANDING
M. Davis
F. Young
C. Masters
N. Creemore and
C. Postma

SEATED
LEFT TO RIGHT
Warren
Hayes
Snyder
Tomlinson
Starkey and
Jones

STANDING
Oden
Hightshue
Ward
Coble
Fults
Waggoner and Lane

Our Activities Forward Our Education

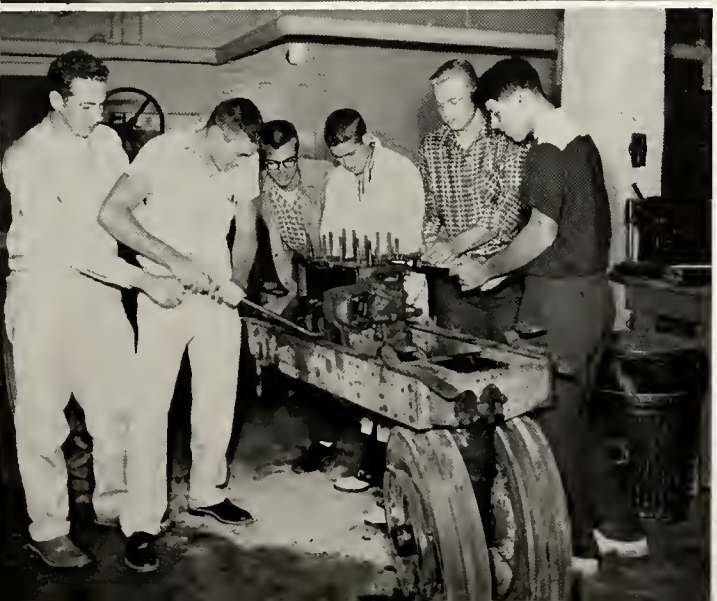

STUDENT COUNCIL

Greater steps toward good student-teacher relations is the aim of the STUDENT COUNCIL. It is composed of two representatives of each of the upper six classes who work on behalf of their classmates. They are seated from left to right: Brookie Sue Blythe, seventh; Marilyn Warren, sophomore; Susie Maxwell, senior; Bill Meyer, senior; Janice Cook, junior; Linda Faris, freshman; Beath Skaats, eighth. Standing from left to right: Bob Asher, seventh; Joe Voliva, sophomore; Tom Tharp, senior; Chuck Harvey, junior; Mickey Metzler, freshman; and Bobby Jones, eighth.

JOURNALISM STAFF

Striving to keep the students informed of activities and events throughout the year, the members of the JOURNALISM STAFF publish a bi-weekly school paper as well as learn the fine points of journalism. The staff consists of seated from left to right: Susie Maxwell, Sharon Breeden, Judith Ann George, and Patricia Coffey. Standing are: Sponsor, Mrs. Goodman; Chuck Harvey, and David Schneider.

HI-Y

SPONSOR: Mr. White. SECOND ROW, Left to Right: L. Bennet, R. Nicholson, B. Monroe. THIRD ROW: H. Moore, B. Brizendine, B. Baars, J. Voliva, C. Stuart. FOURTH ROW: T. Tharp, B. Schofield, J. Edwards, S. Shoemaker, C. Harvey, D. Hockensmith, T. Conger. FIFTH ROW: R. Parish, D. Schneider, J. Bailey, J. Pearce, S. Wheeler, B. Meyer, B. Hayes, D. Reece.

Members of the National Hi-Y clubs are high school boys who are committed to a Christian purpose in the school and community. The local chapter, which was organized a year ago, has sponsored an Easter dance, which is becoming an annual affair, and several convocations.

HONOR SOCIETY

SEATED, Left to Right: G. Cobb, P. Summers, L. Duke, J. Moore, M. Zimmer. SECOND ROW: R. List, D. Schneider, L. Bennet, B. Monroe, V. Sanders.

Comprised of students who are outstanding in scholarship, character, leadership, and service, the Honor Society does its part toward betterment in the school. This organization sponsors an annual Harvest Moon Ball.

J. George

J. Moore

C. Habegger

G. Cobb

D. Starkey

GIRLS' ATHLETIC ASSOCIATION

FIRST ROW, Left to Right: C. Habegger, J. Moore, D. Starkey, J. Cobb, G. Cobb, L. Ford, J. George. SECOND ROW: M. Miller, P. Lucas, S. McDowell, M. LeTourneau, G. Stiles, D. Brennan, D. Hines, V. Dorrell, J. Inman, R. Shepherd, A. Shepherd. THIRD ROW: C. Tomlison, L. Ferris, J. Albright, C. Morse, D. Joyce, K. Wagley, S. Pottenger, M. Lovell, J. Gakstatter, J. Fitzer, M. Warren, N. Reed, A. Starkey.

Once each week the thirty-three members of the GIRLS' ATHLETIC ASSOCIATION hold meetings or join in various activities. Their main activities are swimming, bowling, basketball, deck tennis, badminton, and volleyball. This organization sponsored the Homecoming Dance.

4-H CLUB ACTIVITIES are under the direction of Mrs. Teter, and Mr. Pruitt with some 300 members enrolled. Concentration on project work comes during the summer, with animal projects carrying through the year.

An annual banquet and award program is held to recognize outstanding achievement of completing members.

BOYS' ACHIEVEMENT AWARD WINNDERS

LEFT TO RIGHT: J. C. Ferguson, Best Achievement among Junior 4-H Club Members; Darwin Brewer, Outstanding Junior Leader; Richard Glunt, Garden Club Award; Cara Lee Habegger, Beef Club Award; Bruce Monroe, Outstanding Member and Best Achievement Record - Senior Club; Walter Wingenroth, Forestry Award; Ben Elsbury, Pig Club Award; Bob Quick (absent), Dairy Club Award.

GIRLS' ACHIEVEMENT AWARD WINNERS

LEFT TO RIGHT: Beatrice Brooks, Honorable Mention, Handicraft; Jeanne Monroe, Baking Award; Betty Tudor, Honorable Mention, Fruit Preservation; Karman Bracken, Honorable Mention, Clothing; Joyce Tudor, Canning Award; Janice Gook, Outstanding Member and Clothing Award; Tamalyn Haines, Food Preparation Award; Marilyn Warren, Electric Award; Carole Byrd, Junior Leader Award; Gwen Stiles, Handicraft Award.

Charter members of the newly formed Pike Township Chapter of FUTURE FARMERS OF AMERICA. STANDING, Left to Right: R. Spall, B. Elsbury, Reporter; W. Ritter, D. Kinkade, J. Elsbury, Sentinel; R. Glunt, J. Gootee, J. Hise, Secretary; D. Brewer, President; I. Baughman, R. Mendinwald, P. Gordon, Treasurer; L. Tate, Vice-President; G. E. Pruitt, Advisor. KNEELING: J. Stum, D. Cozad, K. Szewc, B. Meyers, B. White.

JUNIOR PLAY CAST

"For the Love of Pete", a riotous comedy in three acts, was presented by the juniors last year. The plot involved misunderstanding girl-friends, personality changes, and the traditional happy ending.

Bang Goes Christmas! " a comedy in one act, was presented by the SPEECH CLASS on December 16, 1957.

SPEECH PLAY CAST

SPEECH PLAY ACTION SHOT

PROM

For juniors and seniors, a year of hard work has reached its climax on the magic night of the JUNIOR-SENIOR PROM. Formals and dinner jackets become the rule rather than the exception as students and teachers find a long-awaited evening become a reality.

Officers of the FUTURE BUSINESS LEADERS OF AMERICA organization at Pike are, left to right, standing: Sue Starkey, program chairman and Mary Evelyn LeTourneau, recorder. Seated are Barbara Hardin, treasurer; Rosie List, president; and Nancy Light, vice-president.

F. B. L. A.

Once a month the members of the FUTURE BUSINESS LEADERS OF AMERICA meet to carry out their various projects. This organization is composed of those students who have an aptitude for, and an interest in, some phase of business work.

BOOK STORE

Each day students of all grades patronize the BOOK STORE to make purchases of books and school supplies. The book store workers are seniors under the direction of Mr. Edwin White.

STANDING, Left to Right: Cozad, Maxwell, Shepherd, List, Hardin, Lucas, McDowell, Waggoner, Huter, Stiles, LeTourneau, Brooks, Reed, Light, Golder, Lovell, Mathews. SECOND ROW: Moore, Latimore, Starkey, Sanders, Pelz, Lee, Hillman, Pottenger, Durham, Pace, Lovell, Smith, Cobb and Stumm. THIRD ROW: Jenkins, Walter, Hines, Gakstatter, Sloan, Fisher, Edwards, Colby, Bradley, Wilkerson, Lawson, Stumm, Bailey, Coffey and Coffey. FOURTH ROW: Hayes, Tharp, Parish, Brandt, Wheeler, Bailey, Hess, Bowerman, Zimmer, Shoemaker, Porter, Schoefield, Teeguarden, Huter, Brizendine, Schneider and Tate.

An Annual operetta, choral festivals, and musical programs are produced or participated in by the CHORUS under the direction of Mr. Ratcliff. The 1957 operetta, "Hollywood Bound," was presented to the student body last November.

Mr. Ratcliff, Margaret Zimmer and Dorothy Hines

OPERETTA CAST

HEAD MAJORETTE

Miss Rosie List

LEFT TO RIGHT: G. Stiles, M. LeTourneau, J. Cook, R. Shepherd, J. Allbright, and R. List.

HIGH SCHOOL TWIRLERS

FIRST ROW, Left to Right: W. Hunter, B. Monroe, B. Porter and C. Montieth. SECOND ROW: J. Walters, J. Golder, G. Handle and M. Walters. THIRD ROW: D. Hockensmith, L. Bennett, C. Harvey, B. Schofield and S. Pottenger.

PEP BAND

LEFT TO RIGHT
D. Smith
C. Habbeger
V. Sanders
D. Starkey
L. Duke

HIGH SCHOOL BAND

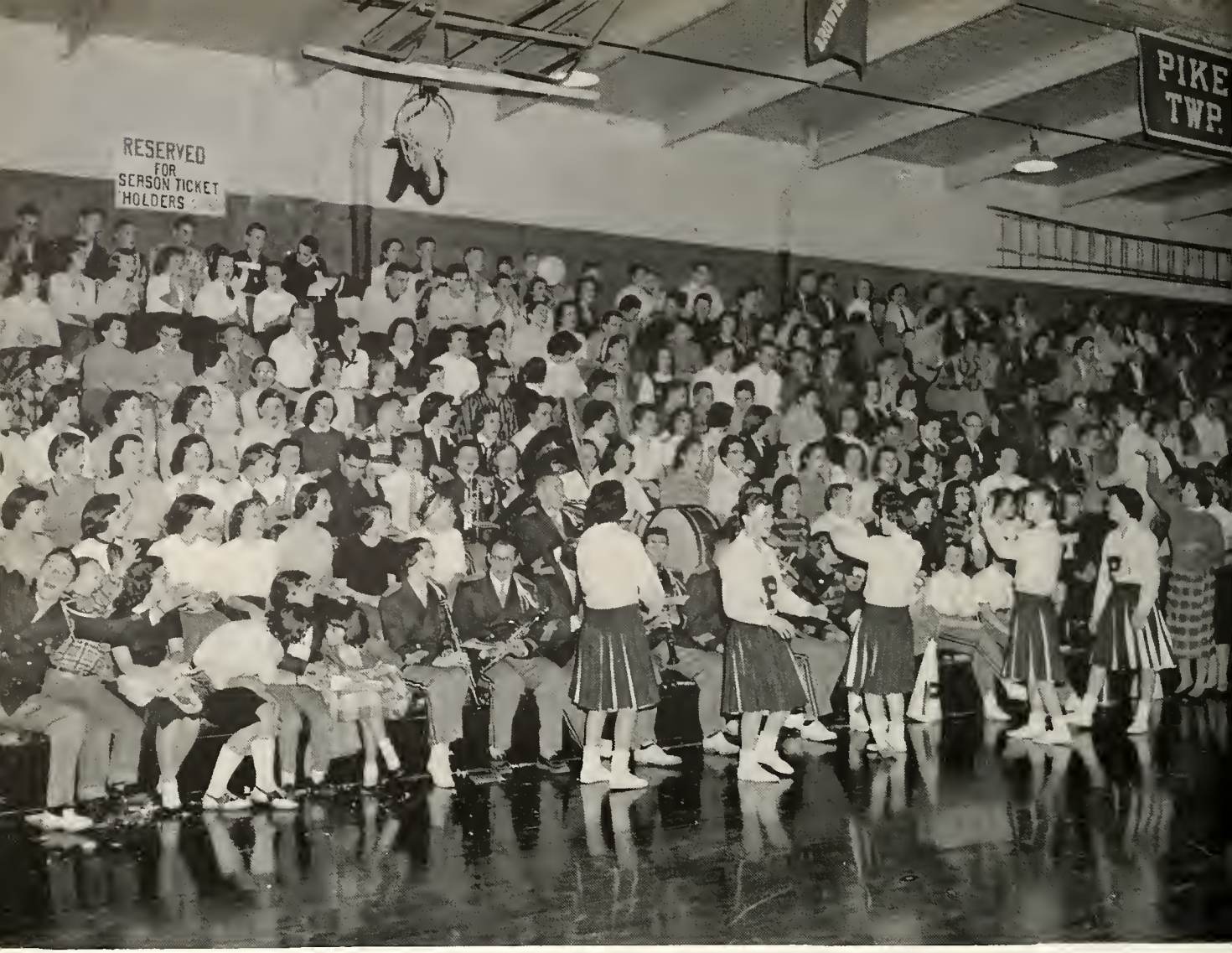

BOOSTER CLUB

Taking their cue from the yell leaders, the Booster Club backed their team throughout the basketball season and brought about a rise in team spirit. The Booster Club was very well advised this season by Miss Craig, assisting the yell leaders in planning "peppy" pep sessions for our student body.

ANNUAL QUEEN

MISS BARBARA HARDIN

MISS DONNA SMITH
Senior Candidate

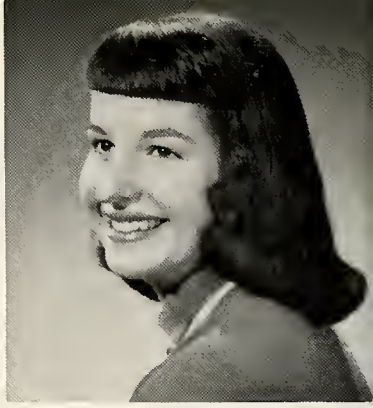

MISS VIRGINIA SANDERS
Senior Candidate

MISS DONNA STARKEY
Senior

HOMECOMING QUEEN

1957

MISS VICKI DORRELL
Junior Candidate

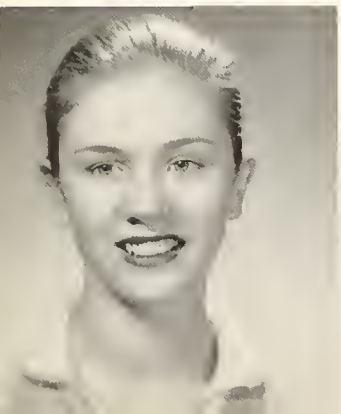

MISS CHARLOTTE TOMLINSON
Freshman Candidate

MISS CARLA MORSE
Sophomore Candidate

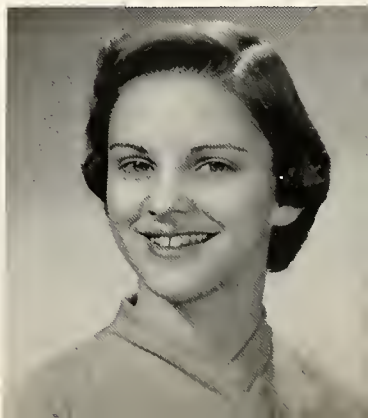

Pushing Forward To Victory Through Sports

Howard Buckwalter - Assistant Football Coach
Don Shanbaugh - Assistant Basketball and Baseball Coach
Robert Irwin - Basketball, Cross Country, and Baseball Coach
Dale DePlanty - Junior High Coach
Robert Faris - Football Coach
Clifford Reese - Athletic Director and Track Coach

FOOTBALL SQUAD

FIRST ROW: Hess, Baughman, Merritt, Brizendine, Norman, Meyer, Bailey, Nicholson, Tate, Moore. SECOND ROW: Manager Schneider, Jordon, I. Baughman, Jefferson, Zimmer, Allen, Hise, Boffo, Coffey, and Coach Faris. THIRD ROW: Brenneman, Brinkman, Wheeler, Wishmier, Miller, Cozad and Manager Voliva.

To prepare for 48 minutes of playing time on Friday night the team must practice anywhere from eight to twelve hours a week.

Although they always displayed tremendous desire, lack of experience forced our team to settle for a 3-6 record this year. Our team had many new members, a new assistant coach, new uniforms and scoreboard, and a new set of formations. Assistant Coach Howard Buckwalter, who also serves as Junior High coach, came to us from Logansport where he served as backfield coach.

Despite their mediocre record, three Red Devil seniors made the all-conference team. They were Center, Bob Brizendine; Defensive Lineman, Carl Merritt; and Defensive Backfield man, Roy Nicholson. Halfback Leading rusher was halfback Bill Chance with 473 yards in 75 carries. Halfback Jim Allen had a rushing average of 7.6 to lead the team in that department. Roy Nicholson and Jerry Miller led the team in passing with 16 and 15 completions for 306 yards and 149 yards respectively.

Future prospects look bright because of the large crop of Juniors and Sophomores returning next year. Four of the five leading scorers this year were underclassmen.

Defensive unit in action: Wishmier, Merrit, and Brizendine prepare to make the tackle.

Offensive unit in action: Quarterback Miller carries on a "keep" option.

Defensive team: Nicholson, Wishmier, and Zimmer pursue an elusive Beech Grove back.

SEASON SCORES

Red Devils	0	Lawrence	26
Red Devils	13	Carmel	6
Red Devils	0	North Central	28
Red Devils	7	Beech Grove	13
Red Devils	19	Deaf School	7
Red Devils	20	Kirkland	6
Red Devils	7	Franklin	21
Red Devils	20	Brownsburg	40
Red Devils	13	Speedway	40

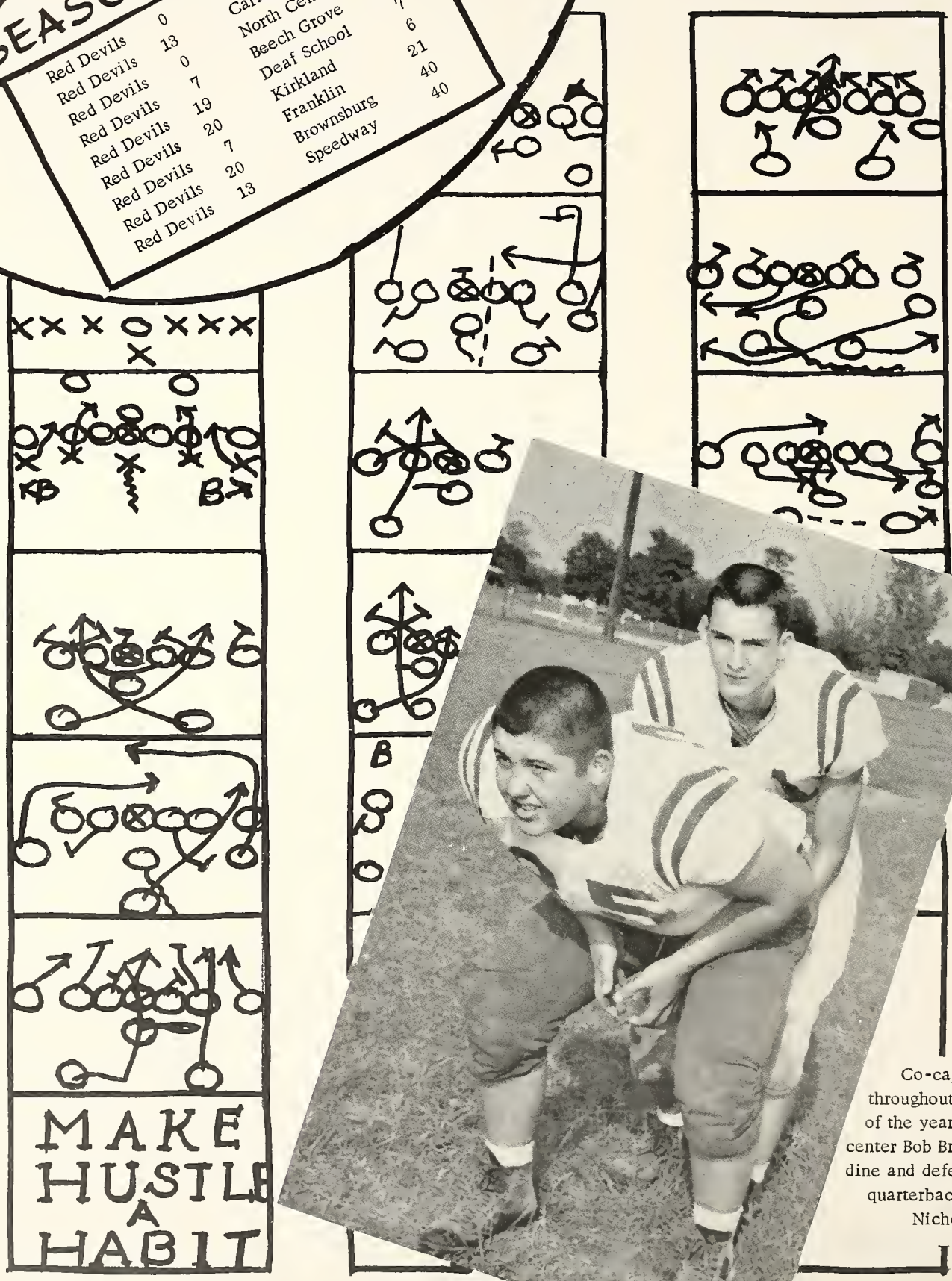

Co-captains throughout most of the year were center Bob Brizendine and defensive quarterback Roy Nicholson.

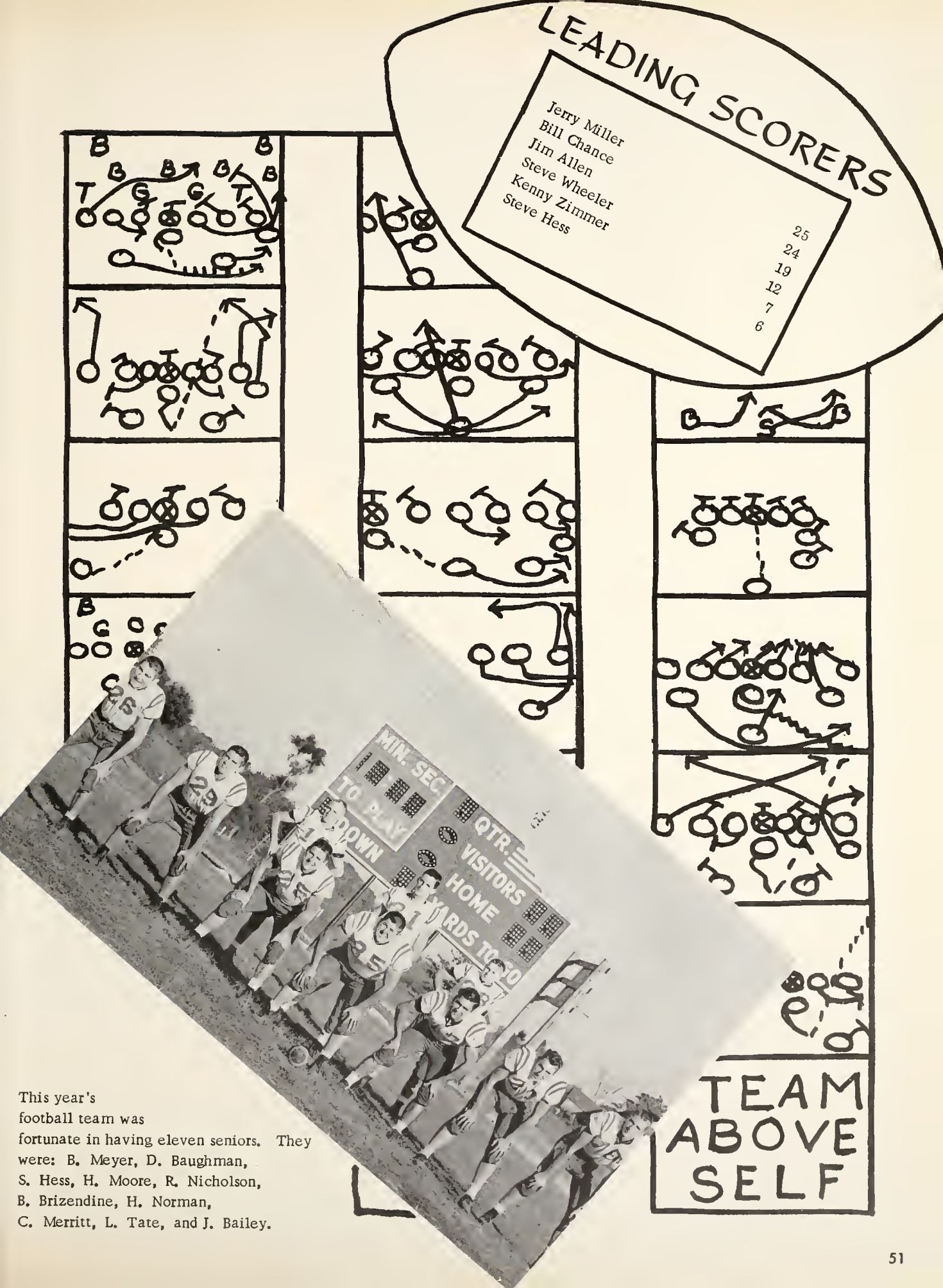

This year's football team was fortunate in having eleven seniors. They were: B. Meyer, D. Baughman, S. Hess, H. Moore, R. Nicholson, B. Brizendine, H. Norman, C. Merritt, L. Tate, and J. Bailey.

CROSS COUNTRY

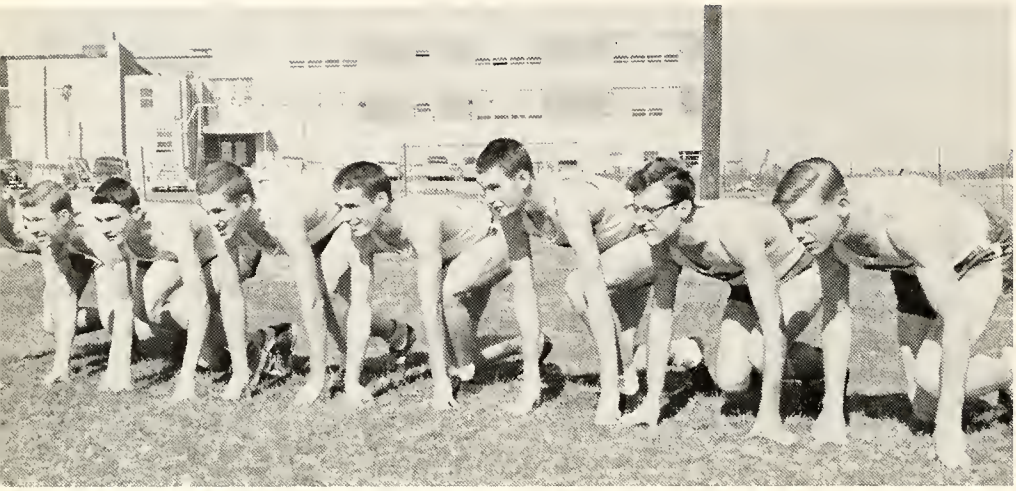

Lined up and ready to go are cross country boys: Brewer, Shoemaker, Schofield, Bennett, Reese, Edwards, Monroe, and Parish.

Coach Irwin clocks the boys as they finish the two-mile course.

Pike	- 67	Ben Davis	- 15	Zionsville	- 54		
Pike	- 50	Lawrence	- 15				
Pike	- 24	Deaf School	- 35				
Pike	- 32	Franklin Twp.	- 25				
Pike	- 44	Beech Grove	- 24	Carmel	- 55		

CAPITOL DISTRICT MEET	Lawrence	28	Beech Grove	64	Franklin Twp.	88	
	Carmel	102	Pike	103	Deaf School	157	
MARION COUNTY MEET	Pike	140	Warren Central	151	Lawrence Central	182	
	Beech Grove	126	Franklin Twp.	120	Southport	81	
	North Central	51	Ben Davis	45			

LEADING SCORERS

	F.G.	F.T.	T.P
J. Miiler	89	60	238
S. Wheeler	94	45	233
J. Bailey	73	37	183
J. Pearce	44	26	114
S. Hess	23	28	74
R. Nicholson	26	13	65
T. Tharp	7	26	40
B. Baars	14	6	34
D. Brewer	9	4	22
K. Zimmer	0	3	3

Coach Irwin instructs the boys shortly before they take the floor to meet their opponent.

1957 - 58 BASKETBALL SCORES

Pike	45	Beech Grove	47	Pike	42	Ben Davis	66
Pike	65	Kirklin	61	Pike	44	Scecina	70
Pike	69	Danville	47	Pike	49	Zionsville	54
Pike	55	Speedway	46	Pike	53	Brownsburg	49
Pike	48	Franklin	37	Pike	31	Harry E. Wood	45
Pike	47	Zionsville	55	Pike	54	Westfield	44
Pike	77	Carmel	73	Pike	57	Deaf School	49
Pike	55	Lawrence	51	Pike	49	Warren	74
Pike	67	Decatur	62	Pike	61	Plainfield	63
Pike	41	Greenfield	64				

Under Coach "Pete" Irwin, our Pike Red Devils posted a 10-9 record this year. Our record in the Capital District Conference was 4-2, good enough for a second place standing. Leading rebounders this year were Steve Wheeler and Jim Bailey. Leading shooters were Jon Pearce and Jim Bailey and the leaders in assists were Roy Nicholson and Jerry Miller. Despite the loss of 6 seniors, prospects look bright for the next year as the two leading scorers, two year lettermen Jerry Miller and Steve Wheeler, return for their third varsity season. Backing them up will be Jim Edwards and an outstanding crop of juniors up from the reserve team.

DARWIN BREWER
Senior Forward

JON PEARCE
Senior Center

TOM THARP
Senior Guard

STEVE HESS
Senior Forward

ROY NICHOLSON
Senior Guard

JERRY MILLER
Junior Guard

BILL BAARS
Sophomore Guard

JIM BAILEY
Senior Forward

STEVE WHEELER
Junior Center

JIM EDWARDS
Junior Forward

Guard Jerry Miller chases a free ball.

Center Jon Pearce rebounds as Steve Wheeler rushes in to help.

BASKETBALL ACTION

Center Jon Pearce rebounds as Steve Wheeler rushes in to help out.

LEADING SCORERS

	F.G.	F.T.	T.P.
B. Baars	66	37	169
J. Allen	49	34	132
K. Zimmer	37	29	103
J. Boffo	37	23	97
T. Conger	30	15	75
B. Latimer	17	3	37
J. Edwards	10	5	25
E. Fults	6	6	18
I. Baughman	6	4	16
D. Stack	4	3	11
M. Teeguarden	0	4	4

THE PIKE RESERVE TEAM CLOCKWISE: Coach Shambaugh, Latimer, Baars, Barnes, Zimmer, Hise, Boffo, Allen, Baughman, Conger, White, and Manager Murphy.

1957 - 58 BASKETBALL SCORES

Pike	47	Beech Grove	38	Pike	38	Deaf School	26 (Cap. Dist.)
Pike	36	Kirklin	27	Pike	33	Scecina	35
Pike	43	Danville	35	Pike	44	Beech Grove	32 (Cap. Dist.)
Pike	33	Speedway	27	Pike	32	Zionsville	35
Pike	33	Franklin Twp.	24	Pike	24	Brownsburg	33
Pike	30	Zionsville	33	Pike	32	Harry Wood	42
Pike	38	Carmel	32	Pike	29	Westfield	26
Pike	53	Lawrence	43	Pike	28	Deaf School	31
Pike	33	Decatur	26	Pike	22	Warren	32
Pike	46	Greenfield	45	Pike	37	Plainfield	43

The Pike reserve team under the coaching of Don Shambaugh posted a 12-8 record including two victories in the Capital District Conference Reserve Tourney. Heading rebounders were Jim Allen and John Boffo while leaders in assists were Tom Conger and John Boffo; best shooter was Kenny Zimmer.

FORWARDING OUR ENTHUSIASM . . .

Varsity cheerleaders for the past year were Juniors Sue Starkey, Joyce Cobb, Nancy Light, Jesse Fisher, and Senior Lonna Lovell. Election of cheerleaders was under student council jurisdiction.

Planning the pep session is an important job for the cheerleaders. Lonna and Sue plan the schedule while Nancy, Joyce, and Jesse try out new yells.

The exciting moments before the game as the cheerleaders lead the cheering block in the National Anthem . . .

HELPING THE TEAM MOVE FORWARD

In addition to our varsity cheerleaders we had a group of capable reserve cheerleaders. They were sophomores Millie Lovell, Ann Starkey, and Marilyn Warren and freshman Dottie Forester.

To keep a team running smoothly the efforts of student managers are required. Student managers for this year were: football and basketball - Joe Voliva, Assistant basketball - Eddie Murphy, statistician - Dave Schneider.

A staff of four was in charge of seeing that the score was recorded correctly, both in the score book and on the score boards. Scoreboard operators were Mr. Reese and Larry Tate. Mr. Pruitt and Mr. Faris were in charge of recording the score.

SPRING SPORTS

Pike's half-mile relay team won second at the Kokomo Relays last spring. Returning are seniors Bill Chance, Bob Hayes, and Bruce Monroe.

Last year's leading scorer and most valuable member, Bill Chance, returns for another track season.

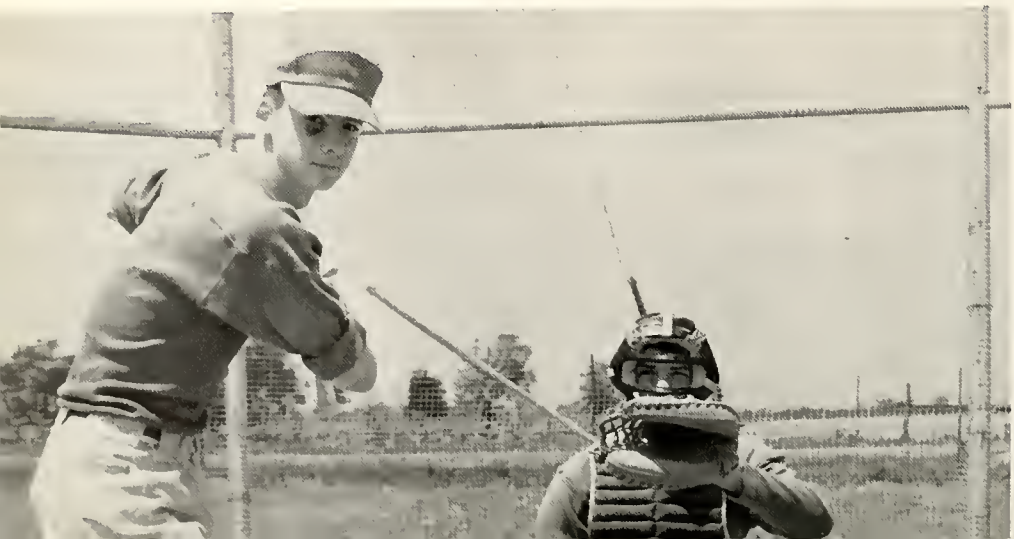

Two year letterman, Roy Nicholson, will be playing first base on the Pike Baseball Team when the season begins this year.

FRESHMAN FOOTBALL

FIRST ROW: Shelly, Barker, Murphy, Brizendine, Foreman, Jones, Fivecoat, Oinett. SECOND ROW: Metzler, Douglas, Moore, Halvorson, Pierce, Gaston.

FRESHMAN CHEERLEADERS

LEFT TO RIGHT: Linda Faris, Mary Noone, Charlotte Tomlinson, Beverly Hill, Carole Harris, and Velma Enriquez.

FRESHMAN BASKETBALL

FIRST ROW: Wooten, Helmer, Theard, Bruce, Gaston, Metzler, and Coach Shambaugh. SECOND ROW: Hogan, Coy, Chaplin, Eyl, Moore, Fults, Manager Waggoner. THIRD ROW: Fivecoats, Douglas, Barker, and Reisinger.

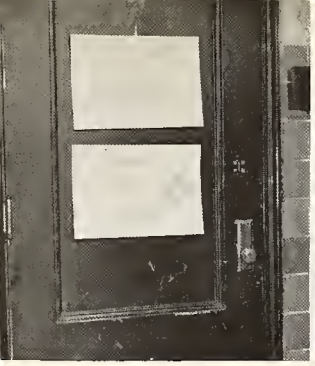

Delores Loser
Assistant Typist

Donna Starkey
Senior Activities

Susan Maxwell
Photography Co-Editor

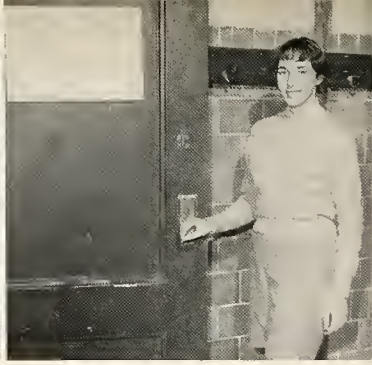

Judy George
Activities Editor

Linda Duke
Assistant Typist

Gloria Cobb
Administration

Phyllis Summers
Head Typist

Cara Lee Habeggar
Circulation Editor

ANNUAL

Bruce Monroe
Co-Advertising Editor

La Rue Bennett
Photography

Barbara Hardin
Advertising

Sharon Breeden
Assistant Typist

Loralie Ford
Recorder

Beverly Olin
Business Manager

Virginia Sanders
Assistant Editor

Donna Smith
Senior Activities

Rosie List
Assistant Typist

Karen Pelz
Susan Masters
Ruth Ann White
Joe Voliva
Chuck Stewart
Chuck Harvey

Underclassman
Assistants

STAFF

SCHNEIDER

REESE

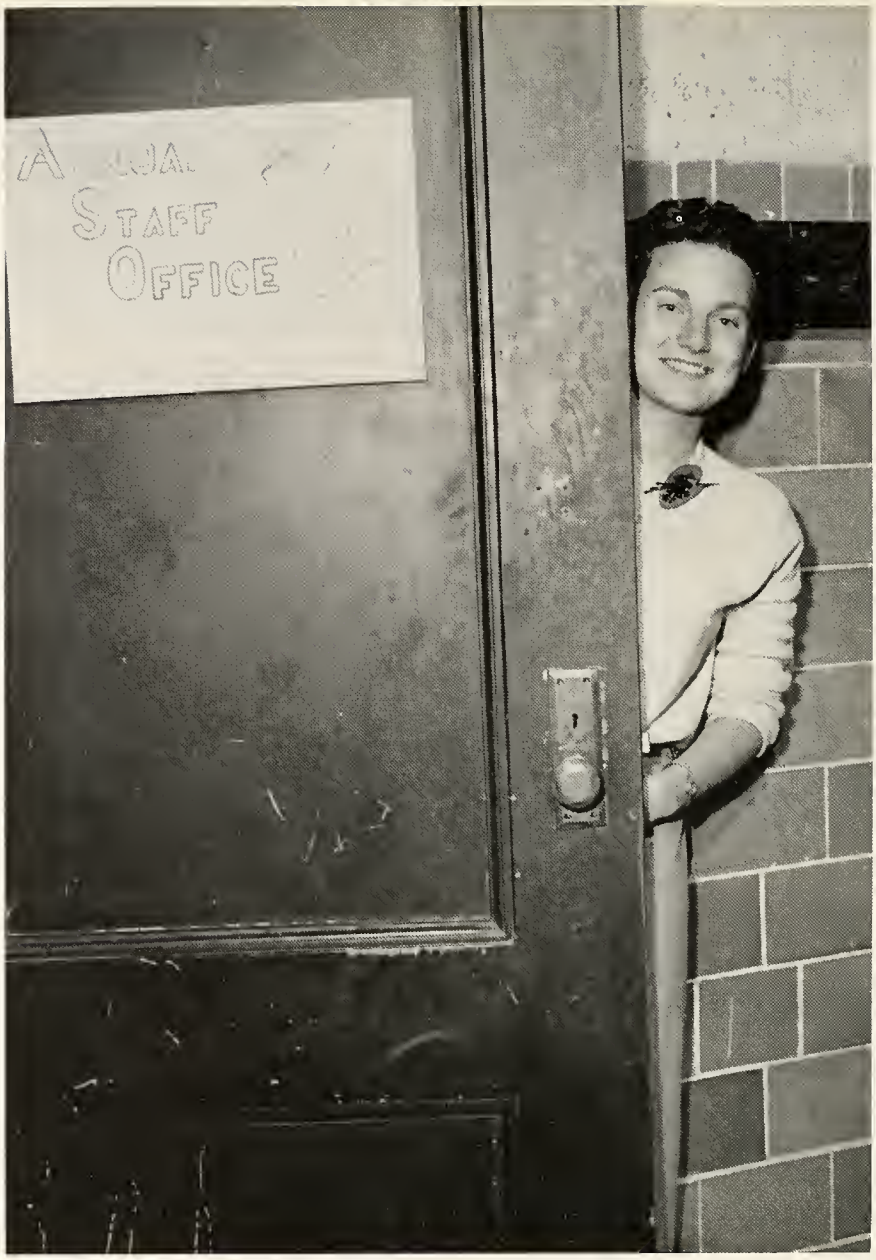

For so long we looked forward to this book becoming a reality and now our dream has materialized. In our fast moving world of today, while concerned with the present each student is looking forward . . . hoping to fulfill his dreams of the future for his family, his job, and his life.

We, the annual staff of 1957-58 hope that through our presentation of the "machinery" functioning for the school year, are helping each individual student hold on to the past as he "LOOKS FORWARD" to the future.

Margaret Zimmer, Editor

Looking "Forward" To Locker Days

"Junior High"

J. Adams, L. Alexander, L. Andrews, H. Asperger, C. Behrman, K. Bennett, D. Blanchard.

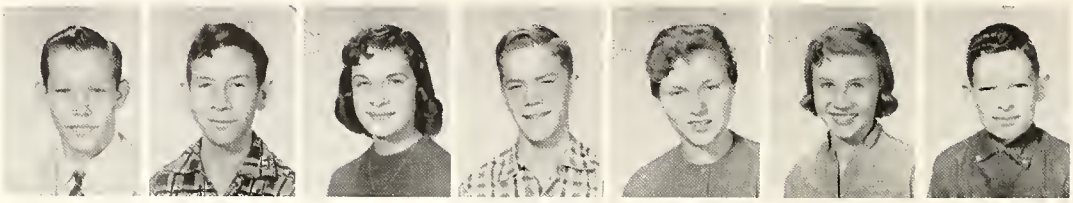

E. Bowles, J. Bowling, N. Bragg, M. Brinkman, C. Brookshire, B. Brown, R. Brown.

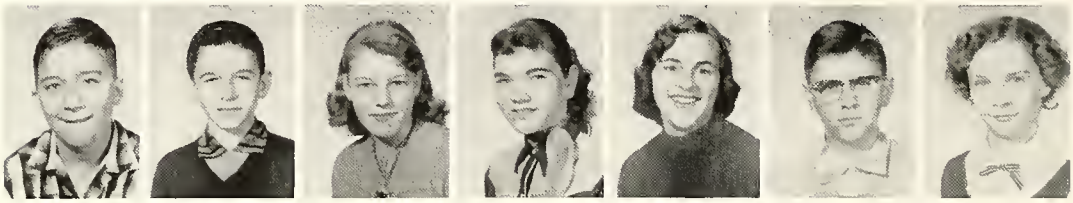

W. Brown, D. Bryant, B. Carothers, P. Clifton, N. Coble, C. Conarroe, C. Cox.

S. Coy.

CLASS

R. Daugherty, S. Duncan, S. Elsbury, S. Estelle, J. Etchison, J. C. Ferguson, E. Flexman.

J. Flick, A. Gakstatter, J. Gwaltney, D. Hadden, S. Harper, S. Harris, J. Heffernon.

J. Herrin, K. Hizer, J. Hunt, V. Hunter, R. Jones, D. Kimberlin, J. Kettle. ABSENT: C. Ellsworth.

J. Landers, D. Leffler, J. Lovell, J. Lynn, D. Lyons, M. McKinney, E. Marling.

L. Marling, R. Mason, S. Milby, P. Moore, L. Morrow, J. Myers, D. Overholser.

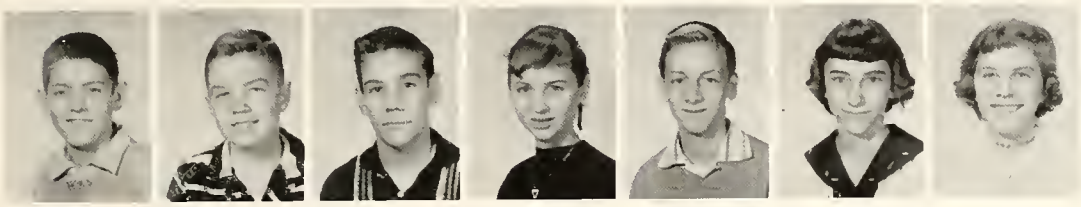

B. Pelz, M. Pengilly, D. Pennington, J. Petrovich, S. Pollard, S. Price, S. Redding.

OF '62

W. Reynolds

R. Robison, D. Sacks, M. Sanders, D. Schafer, S. Schneider, L. Schulte, S. Shrigley.

B. Skaats, J. Spall, J. Stack, T. Stephens, B. Tudor, L. Utterback, T. Waggoner.

D. Waller, J. Ward, S. Webber, F. White, V. Wood, C. Wright, C. Severeld.

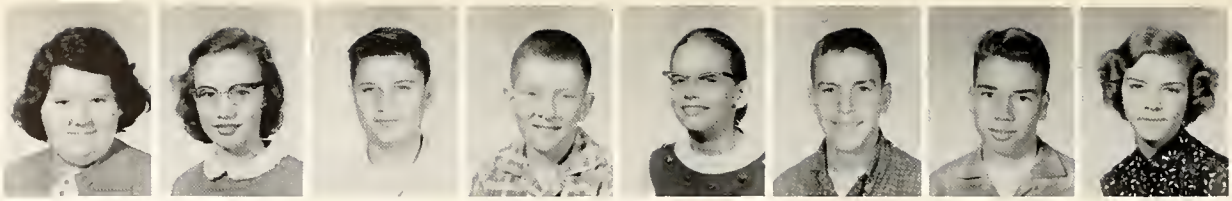

N. Adams, R. Adams, J. Angell, B. Asher, D. Averitt, L. Baughman, J. Bishop, B. Blythe.

R. Blythe, L. Bowles, M. Bradley, M. Breidenbach, J. Browdues, R. Brown, R. Bruce.

B. Bucher, J. Burnett, H. Cantrell, J. Carter, C. Chance, D. Clayton, D. Creekmore.

CLASS

J. Crook, L. Daugherty, D. Decallier, D. Decker, R. Dills, J. Drury, R. Duncan.

R. Fivecoat, J. Foreman, M. Garner, S. Gilbert, T. Glidewell, S. Godfrey, M. Gwaltney.

L. Hadden, T. Haines, H. Harvey, L. Harvey, M. Harvey, P. Hembree, M. Hermann, A. Hightshue.

D. Hightshue, V. Hizer, J. Holder, S. Hollingsworth, A. Horner, P. Joyce, J. Kittle, S. Lentz.

E. Lewis, M. Lively, J. Lull, C. McClure, P. McQueen, C. Martin, J. Mason.

J. Matthews, R. Metzler, M. Michaus, J. Miller, J. Misslehorn, J. Monroe, D. Montieth.

OF '63

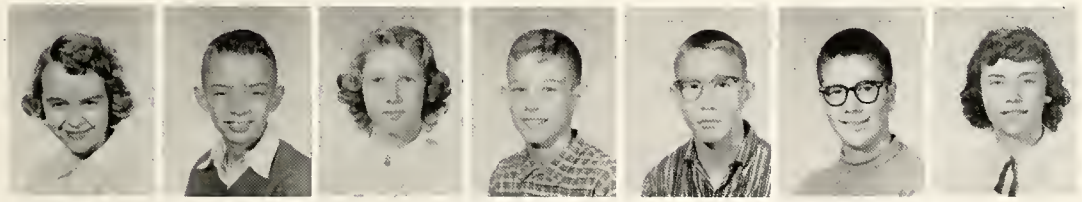

J. Morin, L. Pace, J. Pottenger, B. Ramsey, R. Robison, C. Rockhill, J. Sager.

G. Schamel, D. Shaw, J. Smith, C. Southwick, K. Spall, L. Stuart, L. Stumm, J. Teeguarden.

J. Uhls, J. Waggoner, P. Warren, L. Wheeler, D. Whybrew, S. Winegardner, G. Wood, S. Zimmer. ABSENT: E. Mosteller.

JUNIOR HIGH ATHLETES LOOK

JUNIOR HIGH FOOTBALL TEAM

ALL SET ??

JUNIOR HIGH YELL LEADERS

FORWARD TO VARSITY SPORTS

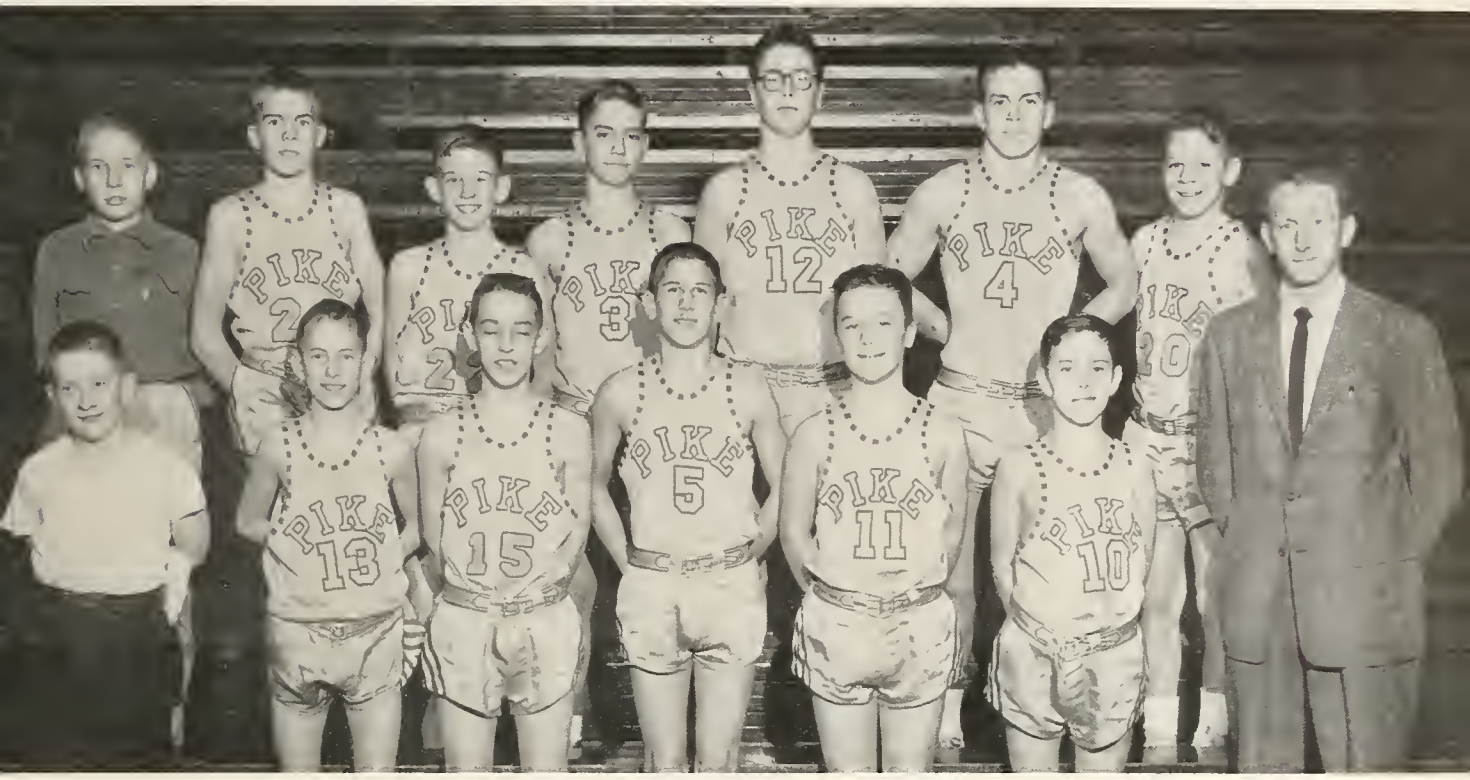

SEVENTH GRADE BASKETBALL TEAM

EIGHTH GRADE BASKETBALL TEAM

EIGHTH GRADE CHORUS

SEVENTH GRADE CHORUS

JR. HIGH TWIRLERS

Susannah Zimmer
Dotty Forster
Charlotte Tomlinson
Beverly Hill
Velma Enriquez
Marie Sanders

JR. HIGH BAND

Jumping "Forward"

"Grades"

SIXTH GRADE

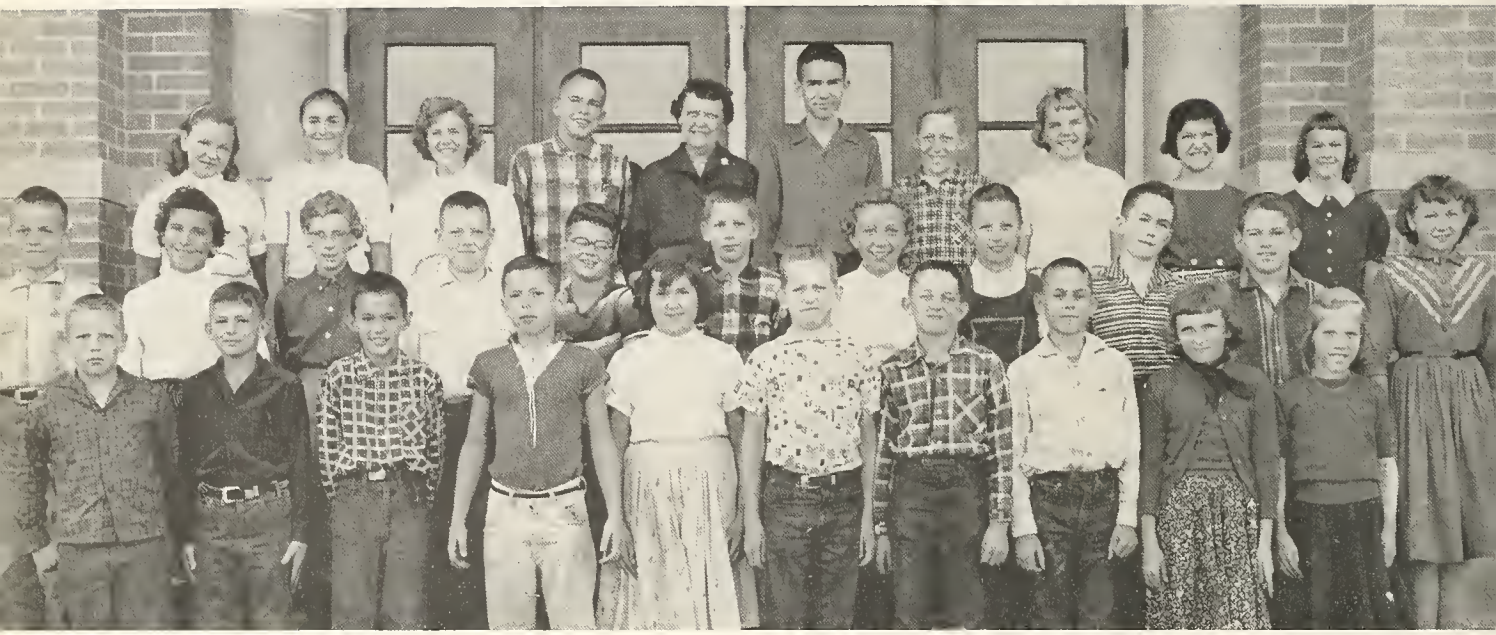

FRONT ROW, Left to Right: R. Barbarick, A. Denny, A. List, J. Quick, M. Krise, H. Litchfield, A. Thomas, J. Gibson, N. Gall, L. Huberty. SECOND ROW: L. Miller, B. Brennamen, J. Hassenfritz, J. Breidenbach, J. Brooks, L. Bartlett, J. Hamilton, V. Holmberg, L. Robbins, R. Boschen, M. Fults. THIRD ROW: B. Biddle, S. Noone, R. White, J. Ely, Mrs. Dorothy Marvel, B. Stueber, G. Lynn, J. Hockert, V. Guilfoil, P. Douglas. ABSENT: S. Shelton, D. Dugger, B. Adams.

FRONT ROW, Left to Right: P. Ernst, D. Scruggs, J. Stewart, L. Loser, R. Jennings, R. Marcum, S. Shaw. SECOND ROW: B. Alexander, J. DeCallier, R. Moore, M. Vigne, D. Yates, M. Fox, L. Soots, D. Means. THIRD ROW: B. Huey, J. Carr, J. Pierce, C. Head, B. Blythe, E. Smack, B. Gaston, T. Perryman, H. Hubertz. FOURTH ROW: J. Bishop, J. Lewis, M. Adams, J. Hohlt, P. Brandt, J. Bolding, J. Simmons, L. Walters. ABSENT: J. Loudenback, C. Engledow, B. McCormick.

SIXTH GRADE

FIRST ROW, Left to Right: C. Wagley, J. Thommen, S. Crum, S. Schlegel, P. Wyrick, J. Abrew, R. Koorsen, M. K. Anderson, J. Crook, P. Elsbury. SECOND ROW: T. Underwood, M. Heckman, C. Reese, T. Pollard, W. Schmid, M. Baker, R. Allen, D. Coake, E. Fischer, C. Kimberlin. THIRD ROW: R. Linely, P. Iuillen, B. Whisenand, J. Glunt, L. Pittman, K. Leffler, J. James, S. Meadors, J. Bowerman, D. Pengilly, P. Flexman. ABSENT: P. Alexandar.

FIFTH GRADE

FIRST ROW, Left to Right: D. Gastineau, L. Brewer, S. Nash, D. Yates, R. Morin, D. Richards, S. Stum, A. Eaks, M. Doty. SECOND ROW: C. Dorrell, C. Busenburg, P. King, E. Teter, J. Appleget, P. Schneider, J. Skaats, D. Harger, J. Stroup, J. White. THIRD ROW: R. Herrin, K. Bertalan, A. Cunningham, D. Voliva, R. Moore, J. Hockert, D. Battson, J. Dean, M. Irwin. FOURTH ROW: P. Blume, F. Wheeler, T. Coleman, E. Horswill, Mrs. Stump, S. Miller, M. Crury, B. Powell. ABSENT: J. Scruggs, M. Steinhart, D. Harvey, C. Gilles.

FIFTH GRADE

FRONT ROW, Left to Right: B. Sturgell, M. Webber, C. Ribley, D. Bowling, G. Scott, B. Bunting, C. Landis, T. Lull, J. Lively, J. Robison. SECOND ROW: W. Johnson, J. Mc Donald, D. Payne, W. Powell, J. Hull, G. Fults, N. Jenkins, S. Daupert, T. Faris. THIRD ROW: J. Byrd, F. Copley, R. Smith, M. Norton, M. Netter, M. Toy, M. Stewart, L. Roeder, Mrs. Meredith. FOURTH ROW: B. Porter, J. McKinney, T. Foreman, R. Horswill, R. Bannister, J. Wells, G. van Willigen, J. A. Moore, C. Fisher. ABSENT: D. McCormick, J. Burnett.

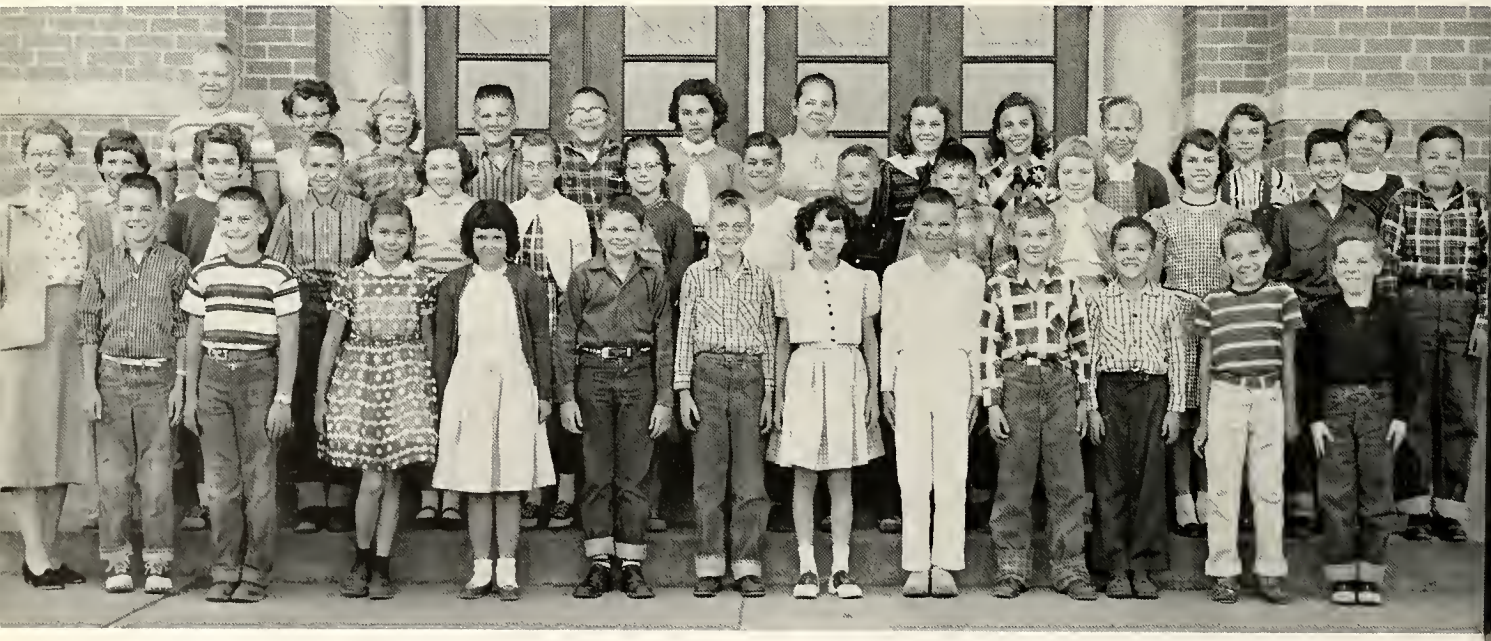

FRONT ROW, Left to Right: Mrs. Schneider, D. Coake, R. Palmer, S. Boltinghouse, D. Collins, V. Sloan, L. Myers, C. von Linsowe, M. Smith, R. Heckman, P. Elsbury, H. Kilmer, F. Smith. SECOND ROW: S. Pierce, R. Uhls, R. Wildman, K. Scheible, J. Bennett, V. Bartlett, R. Nichols, S. Barker, C. Wetzel, J. Boles, S. Theard, S. Carel, D. Daupert. THIRD ROW: T. Masters, K. Hollingsworth, N. Katzenberger, B. Moore, D. Foster, M. Landers, P. Horner, M. Michael, M. Neiman, S. Colby, R. Allen. ABSENT: R. Severeid, H. Nagle, D. Criag, M. Hurt.

FOURTH GRADE

FRONT ROW, Left to Right: S. Wagoner, P. Rowe, M. Toy, D. Dills, N. Appleget, L. Vigne, J. Quackenbush, L. Barbarick, C. Myers, B. Pollard. SECOND ROW: M. Denton, L. Adams, D. Hill, S. Le Tourneau, B. Michael, B. Bolden, G. Howell, D. Horswill, J. Fults, D. Perryman, Mrs. Jeanette Bush. THIRD ROW: L. Habegger, S. Brown, R. Mosteller, M. Clayton, P. Barrett, S. Manier, D. Drury, S. Long, P. Riley, D. Kinkade. ABSENT: J. Loudenback.

FRONT ROW, Left to Right: L. Myers, N. Warren, B. Weiss, S. Stephens, D. Huey, B. Hancock, J. McClure, S. Bridgwater, G. Burch, T. Haines. SECOND ROW: D. Lloyd, M. Chastain, B. Walters, E. Jones, N. Cunningham, S. Creekmore, J. Latimer, P. McCann, G. Jay, J. Steuber. THIRD ROW: D. Walker, J. Silver, C. Breece, Mrs. Marjoris Moore, S. Chaplin, D. Breedlove, N. Flexman, G. Lucas. ABSENT: N. Trulack, J. Gulliver, D. Ellsworth.

FOURTH GRADE

FIRST ROW, Left to Right: S. Heffernon, B. Fox, R. Pagel, K. Anderson, S. Cranfill, J. Sturgell, B. Whybrew, K. Stack, P. Wetzel, K. Conarroe. SECOND ROW: L. Gray, J. Jones, L. Shelton, P. Moser, J. Lewis, B. Shoemaker, M. Burden, L. Brooks, P. Murphy. THIRD ROW: D. Breedlove, E. Asperger, J. Baur, R. Dorsey, J. Gray, W. Lewis, D. Sheffer, M. Gastineau, T. Walter. ABSENT: S. Bunch.

TRAFFIC OFFICERS

"Little Leaguers" scout next week's foe.

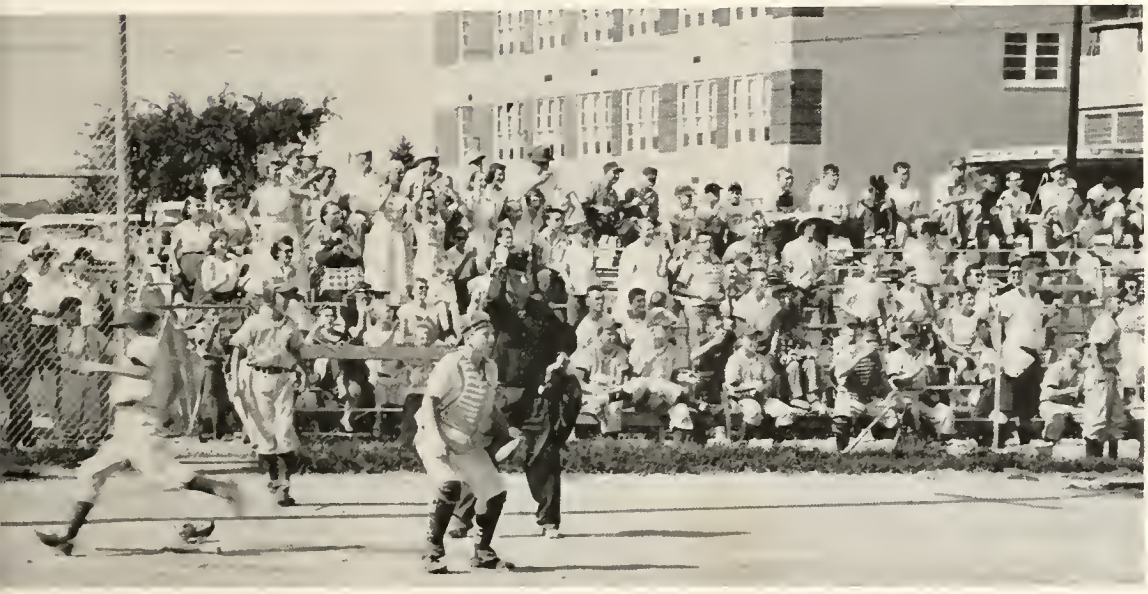

Another run for the "All Stars" in area tourney play.

Pike ALL STAR Team
Area IV Champ

"There Was One Who Gave a Lamb" was the title of the Pike P. T. A. Christmas play, which was presented by fourth, fifth, and sixth graders on December 17 under the direction of Mr. Don Ratcliff. Eighth grader Diane Waller played the part of the angel.

COMMERCIAL

AND

PORTRAIT PHOTOGRAPHY

MAX GALLOWAY

24 East 14th Street

Indianapolis, Indiana

MElrose 5-2200

FARM - GARDEN - LAWN

Supplies

"Co-operate and Save"

MARION COUNTY FARM BUREAU CO-OP

TRADERS' POINT BRANCH

TRinity 8-2369

LANDSCAPE PLANS

AND PLANTING

Landscape plantings which have character, year round interest, and permanence cost less over a period of years than those produced by "hit and miss" methods.

EAGLE CREEK NURSERY CO., INC.

TR 8-2381

82nd Street and U. S. 52

Congratulations to

The 1958 Graduates of Pike

From the Alumni Employed By

L.M. BROWN
ABSTRACT COMPANY, INC.

PRESIDENT

Russell A. Furr - 1916

Leon Sullivan - 1924

Lowell Myers - 1920

Jerry Coble - 1943

Bobby Cochran - 1949

Marion Davis - 1933

ABSTRACTS - TITLE INSURANCE

ESCROW

State Wide Title Insurance With Assets of over $20,000,000.00

NEW AUGUSTA

LUMBER COMPANY

Complete Mill Supplies

New Augusta, Indiana

TR 8-2314

ZIMMER WELDING COMPANY

16 North Harding

Arc and Acetylene

Portable Equipment

MElrose 2-5212

"We weld anything, anywhere"

TOM HARRIS CHEVROLET

Zionsville

Wishes You

A Continued Success

In Life

Compliments of

CUMMINS FLORIST

5800 North Michigan Road CL 5-9610

GOODWIN AND WESTFALL

FOOD GIANT

A COMPLETE SHOPPING CENTER

5900 North Michigan Road

Personal - Confidential - And Understanding

FINANCIAL SERVICE

THE NEW AUGUSTA STATE BANK

New Augusta, Indiana

BRANCH

60th STREET AND NORTH MICHIGAN ROAD

DIRECTORS

Bart R. Brammer
R. E. Huffman
John A. Huffman
Russel F. Marsh
E. W. Johnson, Jr.
Carl J. Maines

"A GOOD BANK IN A GOOD COMMUNITY"

TOMLINSON'S SERVICE

3865 Lafayette Road
Same location for 20 years

ALWAYS A COMMUNITY BOOSTER

Extends Congratulations
and
Best of Success
To the Class of
1958

Compliments

of

MR. AND MRS. ALBERT L. HARDIN

Drive

Inn

ROTHKOPF PHARMACY

"Drugs with a Reputation"

3033 Lafayette Road

WA 5-0473

Compliments of

TRinity 8-2330

ENGLEDOW'S TREE AND LANDSCAPE SERVICE

3002 West 71st Street

New Augusta

E.C. FULTS AND SONS

SLAUGHTER HOUSE

We Call For and Deliver 56th and Moller Road

Complete Butcher Service

Office - TR 8-2933 Home - TR 8-2259

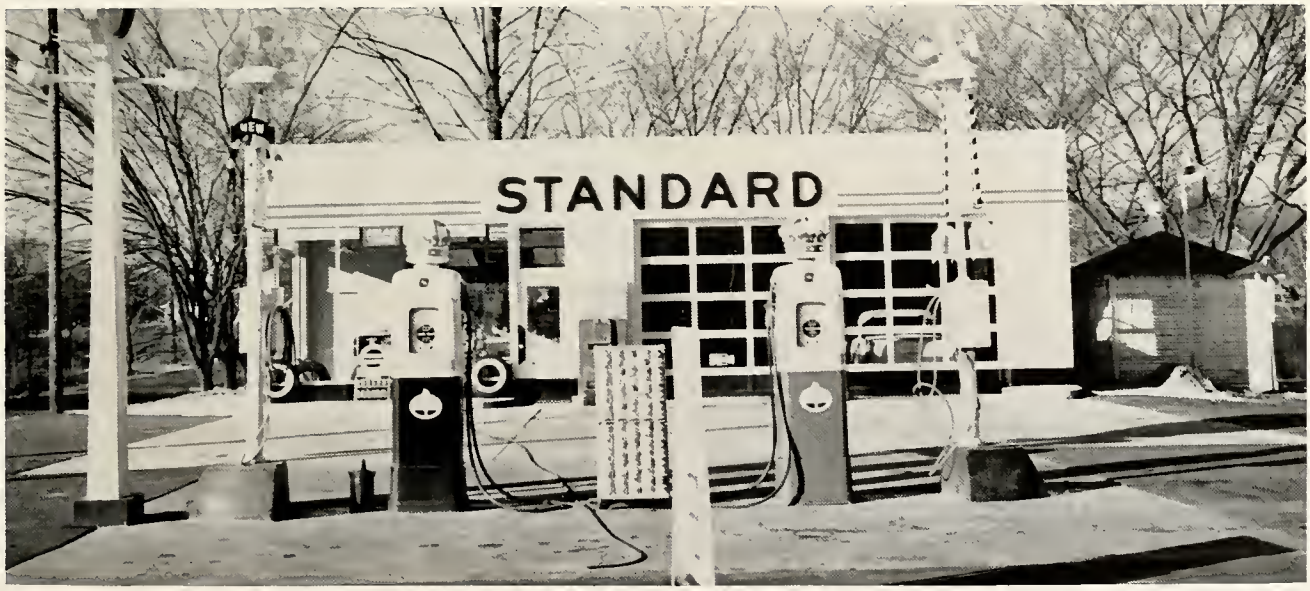

HAYES STANDARD SERVICE

Road U. S. 52 at Traders Point

Ignition Service Lubrication

TR 8-8818

CIRCLE CITY CABIN COMPANY

"HOUSE OF LOGS"

5152 Lafayette Road

Indianapolis, Indiana

TR 8-8257 F. W. Hunt

Groceries - Meats
Vegetables
Frozen Food - Ice Cream
Bakery Goods
Toys - Gifts - Greeting Cards
Gift Wrap Paper

TRADER'S POINT MARKET

TRinity 8-2350

R. A. MAXWELL

Compliments of

MAXWELL INSURANCE AGENCY

Fletcher Trust Building

MElrose 2-2342

TRinity 8-2318

NEW AUGUSTA

BARBER SHOP

Coffman Road and 71st Street

Closed Monday

Weekdays 10:00-8:00

Saturday 8:00-6:00

NEW AUGUSTA NURSERY, INC.

W. 59 TH STREET - EAST OF MOLLER RD.

QUALITY NURSERY SPECIALTIES

LANDSCAPE DESIGN SERVICE

TR 8-2658

If You Want A

Good Meal

SNYDER'S

Is a Good Deal

Shanghai & Road 52

QUINN SHELL

SERVICE

Good Luck to the Seniors

Road 52 & Ind. 100

Road Service TR 8-8409

Prescription - A Specialty

RALPH WALROD PHARMACY

WALGREEN AGENCY

602 North Michigan Road

CL 1-9248

Indianapolis, Indiana

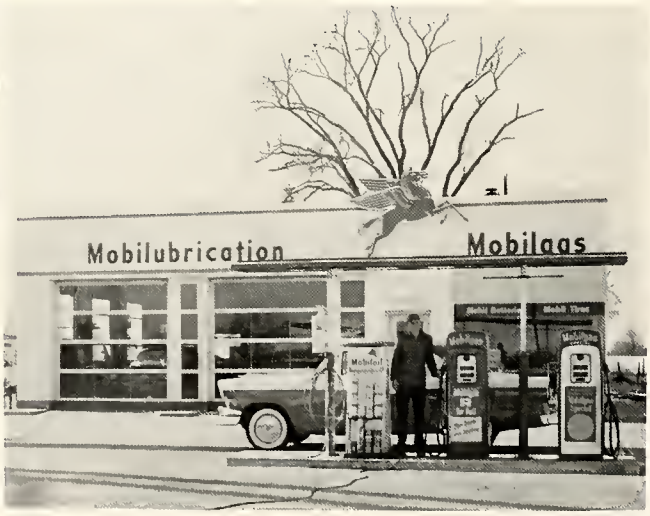

CHAPLIN MOBILE

SERVICE

"We Give S & H Green Stamps"

Wheel Balancing

Body Work and Painting

84th & Lafayette Road

FEED PURINA FEEDS

FOR LIFE AND GROWTH

NEW AUGUSTA GRAIN AND SUPPLY

New Augusta, Indiana

TR 8-2328 TR 8-2329

Best Wishes to The Class of '58

DELUXE MOTEL

4141 Lafayette Road
Indianapolis, Indiana CH 4-0921

COAPSTICK BROTHERS TEXACO SERVICE

U. S. 421 and Road 100
24 Hours Service

Best Wishes

GEORGE WILKINS

GARAGE

Traders' Point

Indiana

TRinity 8-2622

Compliments of

PAUL R. YOUNG AND SON

COMPLETE INSURANCE SERVICE

REAL ESTATE - BONDS

AUTO FINANCING

New Augusta, Indiana

TR 8-2421

TR 8-8549

"Home Cooked Food"
"Home Made Pies"

H. AND N. DINER

7202 Dobson Street
New Augusta, Indiana
Owner
H. Farrington
Monday thru Saturday
TR 8-2327

ROCK ISLAND REFINING CORPORATION

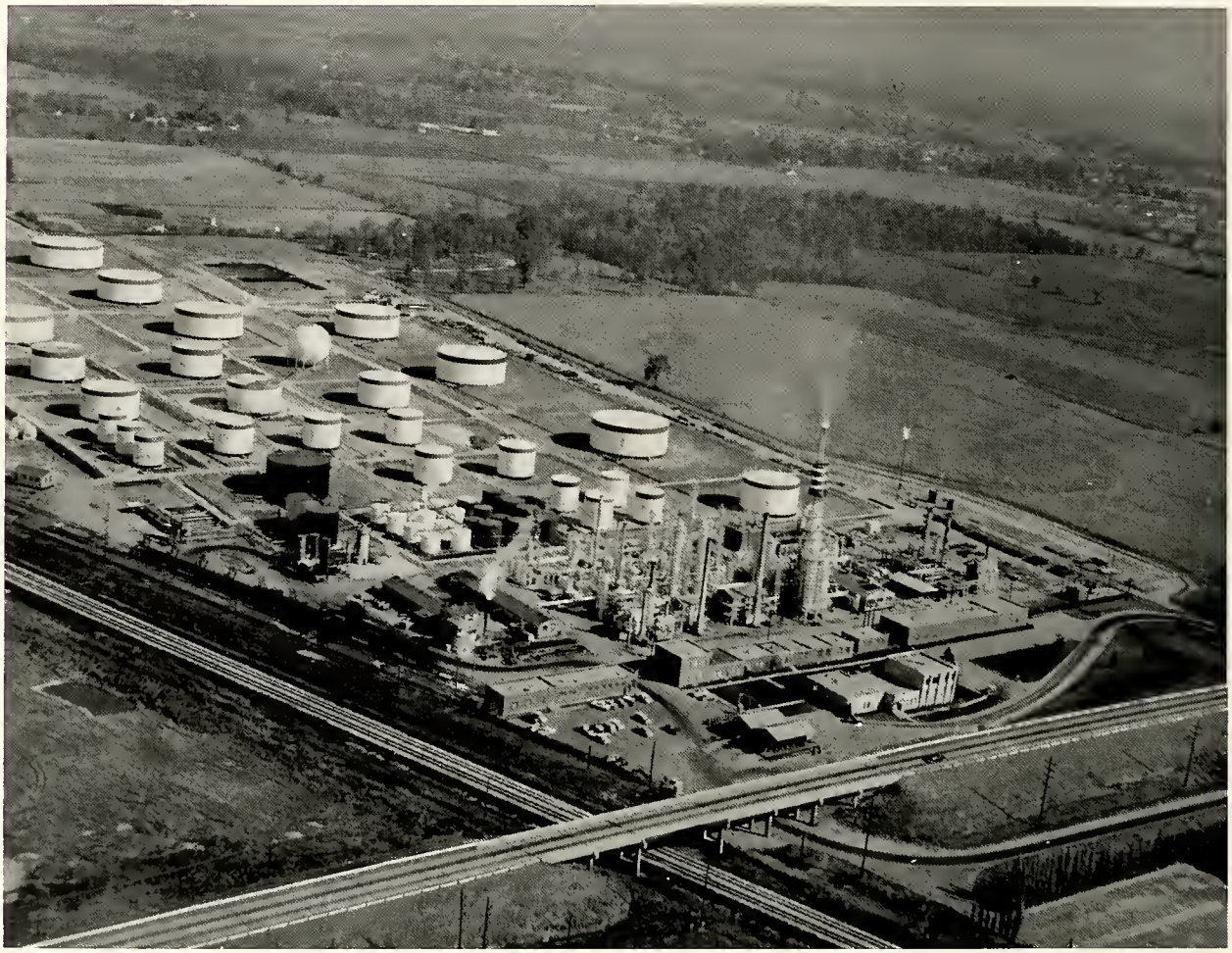

Extends Congratulations

To The Class of 1958

and

Good Luck To You!

Luck is what happens when preparation meets opportunity

ART'S STANDARD SERVICE

State Road 421 & 100

TRinity 8-8406

FATHER'S "300" CLUB

Congratulates

The

Seniors

of

1958

ELLIOT'S PHARMACY

Specializing in Prescriptions

Zionsville, Indiana

UP 3-2459

KING'S AUTO SALES

"Good Luck Seniors"

5860 N. Michigan Road

Compliments and Good Wishes

PAUL HARRIS APPAREL

Eagledale Shopping Area

Compliments of

ARNOLD MASON

901 State Life Building

WASHINGTON NATIONAL

INSURANCE COMPANY

Phone: Office MElrose 8-1359
Residence, TRinity 8-2621

All Types of Personal Insurance

METZGER LUMBER COMPANY

Zionsville, Indiana

UPtown 3-3327

"Where Quality is Higher Than Price"

FABRICS FAIR

2764 LaFayette Road -- Eagledale Plaza

Specializing in Famous Brand Names

Curtains Draperies Slip Covers

Linens Yard Bed Spreads

Domestics Goods Gift Items

STEWART ANN SON BUILDING CONTRACTORS

TRinity 8-8638

Compliments

ED'S BARBER SHOP

5876 W. Michigan Road

Seasons Shop

• GARDEN SUPPLIES GIFTS •

SHADE TREES EVERGREENS PLANTS

3803 Lafayette Road Indianapolis

MICHIGAN ROAD PHARMACY

5957 Michigan Road

CL 1-9434

New Modern Self-Serve Drug Store

Prescription Specialties

LITTLE LEAGUE

"CARDINALS"

"CUBS"

"PIRATES"

"INDIANS"

KITTLE'S, INC.

120 East Ohio Street

Indianapolis, Indiana

Mr. Clarence L. Kittle

Mr. James L. Kittle

LOVELL JEWELERS

"Quality Jewelry"
Fine Diamonds and
Expert Watch Repair
"Record Retreat"
All Records
From Presley to Mozart
Hi Fi Record Players
Complete Selection
Completely Remodeled
Zionsville 33

RAINIER FURNITURE CO.

Zionsville, Indiana

COIFFURES OF FASHION

N. Michigan Road

SHIELD REALTY

3050 Lafayette Road

INTER-COLLEGIATE PRESS
Publishers Cover Manufacturers Book Binders
FACTORY · HOME OFFICE
Kansas City
PRINTED IN U S A